THE ESCANABA DAILY PRESS

VOL XXXI NO. 81 (ASSOCIATED PRESS LEASED WIRE NEWS SERVICE) ESCANABA, MICHIGAN, THURSDAY, JUNE 22, 1939 (UPPER PENINSULA'S LEADING NEWSPAPER) (16 PAGES) SINGLE COPY 5 CENTS

CONGRESS TIED UP BY FILIBUSTER

TALK OF 3RD TERM STILLED BY ROOSEVELT

CONGRESS IS KEPT GUESSING OVER 1940 SETUP

BY KIRKE L. SIMPSON

Washington, June 21 (AP)—Democrats at war over the third-term question have received fresh notice from President Roosevelt that anybody who expects him to jeopardize his party leadership by premature disclosure of his 1940 plans rates a dunce's cap in the school of practical politics.

Mr. Roosevelt reiterated that, in effect, yesterday to a reporter bold enough to plump the direct question at him. He suggested that the reporter go stand in the corner.

And in other ways, unquestionably, the president is saying the same thing to Democratic governors, committeemen or other local leaders who come and go at the White House with hopes of obtaining some light as to his 1940 party role.

Issue Wide Open

Whatever Mr. Roosevelt's actual purpose may be, the third-term possibility is destined to be an important factor for the president in dealing not only with this session of congress, but with the next. Even if he had decided against seeking or accepting another nomination in 1940, there would be every reason to believe that he would do nothing to reveal the fact at a time when taking himself out of the race would weaken his influence on congress.

The 1940 session will actually set the stage for the presidential contest. Party issues that develop then will do more to shape the 1940 presidential tickets and crystalize party platforms than anything done or left undone at this session.

It is increasingly obvious that the president is definitely planning to go into that session with the third-term question still wide open. This would put him in possession of a degree of influence enjoyed by no other more-than-one-term president since Theodore Roosevelt. It is the unquestionable meaning of his "go-stand-in-the-corner" remark to every press conference effort to draw him out.

Coolidge Last Target

The last target of senatorial anti-third-term agitation was President Coolidge. There was wide speculation when he issued in the summer of 1927 his curious "I-do-not-choose-to-run" statement. Politicians wondered then whether it actually represented a hope that he would be drafted, or a definite decision to retire from the political scene.

In his recent bristling reply to Secretary Ickes' magazine article proposing a third term for Mr. Roosevelt, Senator Burke of Nebraska, most outspoken Democratic anti-third-term crusader, held that the senate put the quietus on the Coolidge renomination movement by adopting an anti-third term resolution. Since Mr. Coolidge's death, however, some of his most intimate friends have contended that he would not have

(Continued on Page Two)

Weather

LOWER LAKES: Moderate east to southeast winds; local thundershowers Thursday.

UPPER LAKES: Moderate to fresh southeast winds, becoming southwest on Michigan and Superior; local thundershowers Thursday. Small craft warnings indicated daybreak Thursday.

LOWER MICHIGAN: Local thundershowers, cooler except extreme northeast Thursday; Friday fair and warmer.

UPPER MICHIGAN: Local showers, somewhat cooler extreme east Thursday; Friday generally fair and warmer.

	At 7:30 P. M.	High Last 24 Hours
ESCANABA	61	65

Temperatures—High Yesterday

Alpena	64	Kamloops	72
Asheville	92	Kansas City	80
Atlanta	96	Marquette	60
Bismarck	78	Memphis	92
Boston	88	Miami	88
Buffalo	78	Milwaukee	68
Calgary	70	Mnpls.-St. P.	68
Chicago	88	Montreal	78
Cincinnati	90	New York	88
Cleveland	86	Omaha	80
Detroit	80	Parry Sound	72
Duluth	52	Phoenix	102
Edmonton	72	Pittsburgh	84
Evansville	88	St. Louis	90
Frankfort	78	Frisco	84
Galveston	88	Soo, Mich.	68
Gr. Rapids	80	Seattle	78
Green Bay	68	Washington	90
Indianapolis	86	Winnipeg	72
Jacksonville	98	Yellowstone	64

Toll Of Jap Death Wire Is Dead Dog

BY J. D. WHITE

Tientsin, June 22 (Thursday) (AP)—Britain's Tientsin garrison was reinforced and the inflow of food increased today as the Japanese army took stronger measures to enforce its blockade of the British and French concessions.

British authorities took measures to prevent any incident that might aggravate the taut situation. With both sides refusing to yield, the blockade seemed to have developed into a test of patience.

An additional company of British soldiers was brought from Peiping to reinforce the Durham light infantry regiment, regularly stationed here. (Domei, Japanese news agency, said the reinforcements came from along the railroad line northeast of Tientsin.)

The new troops raised the British military strength to about 300 men, not including 100 volunteers. The British municipal chairman, chief administrative officer of the concession, also appealed for recruits for a non-uniformed emergency auxiliary to help maintain order in case of need.

Foreigners Searched

The Japanese countered with stricter measures on the Hai river, but the casualty toll along the electrified fence with which they have ringed the 950 acres of the British concession and the 250 acres of the French concession remained the same—one dead dog.

Japanese soldiers, it was learned, attempted to halt the steamer Siannewo when she passed the Japanese wharf yesterday enroute to Tangku with 100 British women and children, first of about 1,000 who will be evecuated from the concession.

The Japanese ordered the ship to return, but when the captain demanded to know why, they did not reply and he proceeded to Tangku, port of Tientsin.

A British lighter coming upstream from Tangku was compelled to stop at the Japanese Wharf. Chinese police boarded the vessel and searched the luggage of several foreigners, including Britons, but allowed them to continue.

There still was no serious food shortage within the British and French concessions in which about 5,000 foreigners and 112,000 Chinese reside. The Japanese blockade extended around the French concession because it borders the British.

LABOR BOARD'S RULES REVISED

Employers' Complaints Met In Wagner Act Interpretation

Washington, June 21 (AP)—The national labor relations board, target of vehement criticism by employers, the American Federation of Labor and others seeking to have the Wagner act re-written, revised its rules today in an effort to meet some of the complaints.

Employers were informed that when rival unions claimed to represent a majority of their workers, the employers could petition the board to intervene and decide which union really was the spokesman for the workers. Up to now, as the board interpreted the Wagner act, only labor organizations had such right of petition—and some employers have complianed bitterly that they were "caught in the middle" of fights between warring unions.

The board also took two other steps to revise rules against which the American Federation of Labor had lodged complaints. One charge will require ten days notice (instead of five) of hearings relating to complaints of unfair labor practices. The other provides that when the board holds hearings on charges that a union's contract with an employer violates the Wagner act, the union shall be a party to the hearing. The federation has insisted that the board has improperly invalidated certain contracts of federation unions.

Whether the revised rules would curb the present movement in congress for amendments to the Wagner act remained to be seen, but they were expected to be stressed by legislators and others opposed to sweeping alterations.

CENTENARIAN DEAD

Kalamazoo, (AP)—Frank Miller, who would have celebrated his 101st birthday anniversary July 29, died Wednesday. His career included gold mining in the early days of the west and establishment of a grain and lumber mill at Vassar. Funeral services will be held Friday.

King Crowned

Cigaret cocked in mouth, his bespectacled expression one of determination, Crown Prince Olav of Norway looks very much like a '39 graduate. The prince is shown in robes he wore when he received honorary degree from University of Wisconsin at Madison.

SIGNALS FAIL; BOATS COLLIDE

Two Freighters Attempt to Pass Paisley In St. Clair River

Port Huron, Mich., June 21. (AP)—Confusion of operating signals was blamed today for the collision of the Great Lakes freighters David P. Thompson and the Alva C. Dinkey, which came together in the mouth of the St. Clair river shortly after dawn Wednesday.

No one was injured in the collision, which occurred as the two freighters attempted to pass each other while the steamer Robert Paisley was turning around in the river channel.

The Thompson, with two holes amidships, one below the water line, was dragged into shallow water on the Canadian side of the river, but was reported in no danger. The crew of 36 remained aboard awaiting a wrecking crew enroute from Cleveland.

Capt. D. M. Crooker, Port Huron, master of the Paisley, blamed the accident on "a confusion of signals." He said the collision occurred as the Dinkey was headed downstream toward Detroit with a cargo of iron ore and the Thompson was upbound for Indiana Harbor, Ind., with a cargo of coal.

The Dinkey completed its voyage to Detroit after ascertaining that the Thompson was in no trouble.

Capt. Joseph Brown, who directed coast guard operations, said the Thompson would be safe unless bad weather develops. The collision occurred near the Port Huron coast guard station.

Green Bay Railway To Spend $270,000 In New Locomotives

Green Bay, Wis., June 21 (AP)—The Green Bay and Western Lines announced today orders for three passenger-freight locomotives to cost approximately $270,000 and to be delivered in October.

The engines will be built by the American Locomotive company at Schenectady, N. Y.

The new locomotives will be used principally in fast freight service between Kewaunee, Wis., carferry docks and the road's western terminal at Winona, Minn., although they also will be used in combined freight and passenger service between Green Bay and Winona.

Iron River Barkeep Hangs In Jail Cell

Crystal Falls. (AP) — Frank Bogus, 50-year-old former Iron River tavern proprietor held here since Monday in connection with a road house fire, was found Wednesday hanging in his county jail cell. Sheriff Emery King said Bogus apparently had hanged himself with his belt. The fire, at the Mapleton Inn near Iron River, was extinguished before causing serious damage.

RIVER JOB AUTHORIZED

Sebewaing. (AP)—Word was received here Wednesday that authorization for a $250,000 Sebewaing river project had been added to the omnibus rivers and harbors bill by the senate commerce committee.

NEW REVENUE IN INTANGIBLE TAXES OPENED

NEW MEASURE MAY YIELD MICHIGAN 10 MILLIONS

Lansing, June 21 (AP) — Governor Dickinson signed the 1939 legislature's intangible tax act today, opening up an avenue for new state revenues estimated variously at $3,000,000 to $10,000,000 a year.

The act, effective for the calendar year 1940, imposes a six per cent tax upon the income from productive personal property classed as intangible, such as dividends and interest upon savings accounts and other investments. Non-productive intangibles, such as commercial bank accounts that bear no interest and stocks that pay no dividend, are to be taxed one mill on their face value.

Some Bad Features

Exemptions that include the first $3,000 of time, savings and demand deposits and a "ceiling" amounting to three mills on the face value, beyond which income from productive intangibles would be tax-free, were designed to reduce the taxpayer's burden.

Dickinson said he signed the act "with some hesitation." He urged future corrective legislation, based on experience with the administration of the act.

"Its good features seem to outweigh the questionable ones," the governor reclared. "Perhaps some of the troubles can be ironed out in the administration of the act.

"One of the difficulties is that the act does not fix the date on which the annual tax is to be assessed. I am told there are possibilities of evasion on that account.

"Some of the exemptions put in are sure to prove inequitable. There are no provisions made for separate or joint returns by husband or wife. Under Section Two of the act some individuals will have to pay a higher rate than others.

"The revenues from this act will be less than originally expected."

Opposition Withdrawn

Dickinson said he had delayed his formal approval of the act, a substitute for the section of the general tax law that taxes intangibles at the same rate provided for real estate, because of a statement attributed to its sponsor, Senator George P. McCallum, Ann Arbor Republican, that it should be vetoed. He made public a message from McCallum which reversed that stand.

"Further study of the Flint and Detroit situations and of the constant movement of people and wealth out of Michigan indicates the imperative need of an intangible tax law," the senator wired. "I am therefore withdrawing my opposition."

McCallum and other advocates of the measure argued that the assessment of intangible wealth at the real estate rate in regions where an attempt was made to enforce the old law was oppres-

(Continued on Page Two)

Republicans Prune Down Roosevelt's Airplane Expansion

Washington, June 21 (AP)—President Roosevelt's emergency defense program suffered its first major setback late today when house Republicans forced a tentative reduction of 1,283 planes in the proposed expansion of the army air corps.

(The administration had proposed to increase the corps from 2,320 to 5,500 craft, a jump of 3,180. The house action today would mean that the increase would be held to 1,897.)

Administration leaders staved off a final vote, however, in the hope of reversing the decision tomorrow.

Voting virtually as a unit, the Republicans jammed through their alteration as an amendment to the $292,000,000 supplemental appropriation for the war department.

Representative Powers (R-NJ) proposed the reduction on the ground that the air corps does not need a 2,163 plane "rotating reserve" proposed by the bill and that many of the planes would be obsolete when delivered. He contended that $9,000,000 of the $37,000,000 which his amendment would save should be devoted to research to develop planes which would be equal, or superior, to those being built abroad.

Powers' amendment was adopted by a tally vote of 121 to 113 little more than half the total membership.

Streets of Paris—1939

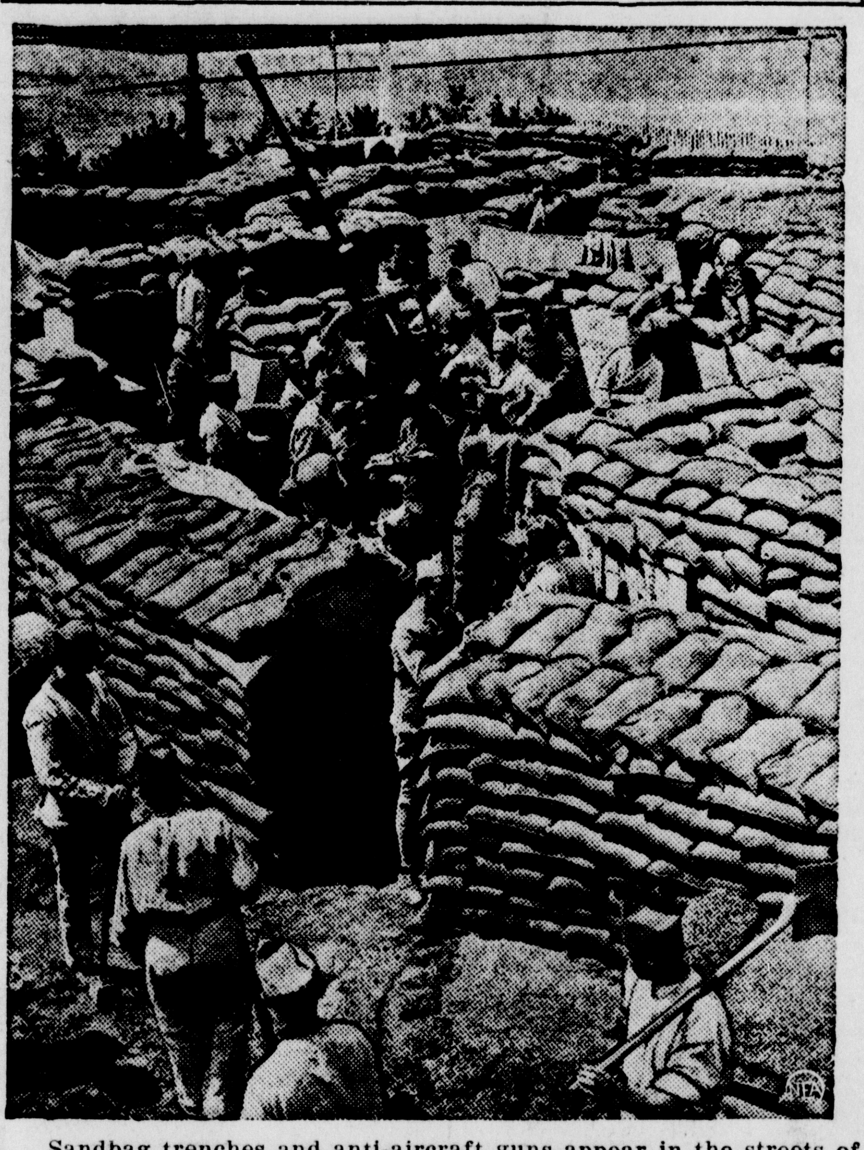

Sandbag trenches and anti-aircraft guns appear in the streets of Paris as French soldiers prepare an exhibition of anti-air raid precautions in the military section of the city's "Exposition of Security."

Rain Helps Hayward Killer Avoid Posse

Hayward, Wis., June 21. (AP)—The weather came to the aid today of Ray Olson, hounded by men, dogs and growing hunger.

A steady, light rain fell on the brush and timber-covered soil of northern Wisconsin, slowing up already lagging possemen and deadening the scene for tiring bloodhounds.

Since Saturday when Olson shot his way to freedom by killing two deputy sheriffs, he has led hounds and huntsmen a desperate chase through the wilderness. He eased his hunger once by a raid on a Moose Lake general store.

The focal point of the manhunt shifted late today to adjoining Rusk county, where Sheriff Ellsworth Wilson said he was convinced Olson slipped away last night. A farmer and a traveling salesman reported seeing Olson near Bruce, 30 miles south of Hayward.

Sheriff George Seehuetter, commanding the hunt, took his bloodhounds to the Bruce sector to meet Wilson. They hoped to block the fugitive from reaching dense timberland west of Bruce, if he eluded capture again. Deserted camps dotting the wilderness would provide Olson with several hideouts, Wilson said.

The posse also received word four residents of Eland Junction, southeast of Hayward in Shawano county, saw a man resembling Olson and a younger companion leave a southbound train, stop at a bar for beer and then hop a freight headed toward Minneapolis yesterday morning.

Sheriffs' men theorized that if the 30-year-old former convict reached Bruce he had been given rides, as it would have been impossible for even the dexterous woodsman that he is to beat that far through the brush on foot.

Olson's wife, Dolores, whom he abandoned last Thursday in breaking away from a county traffic officer, was placed under heavy guard in the Sawyer county jail. Indian John Blue Sky, at whose cabin the deputies were slain, told Seehuetter Olson said he would try to release Dolores from the jail.

Blue Sky, who tipped off the deputies that Olson was taking refuge in his cabin, and three other Indians were detained for questioning.

SCHOOL BUDGET STILL UNDECIDED

Educators Oppose Further Compromise In Fight for State Aid

Lansing, June 21. (AP)—A group of educators representing schools in metropolitan centers informed the department of public instruction today its members would not "compromise further" in the school aid appropriation fight.

The statement came at a meeting with Dr. Eugene B. Elliott, superintendent of public instruction, on the eve of the second of Governor Dickinson's budget balancing conferences.

Dr. Elliott, who will be the schools' spokesman at tomorrow's budget meeting with the governor and legislative leaders, said he believed the session would do no more toward solving Michigan's financial problems, especially the financing of the public school system, than did the first one that was adjourned until tomorrow.

The group participating in today's meeting consisted of school officials from Grand Rapids, Detroit, Flint and other large cities, John Page, of Howell, president of the Michigan Education association, and Dr. A. J. Phillips, secretary of the association.

Its members said they could not compromise further in the matter of an equalization fund, to be set aside from the annual school appropriation for the benefit of so-called "poor" school districts. They pointed out that the equalization has risen from 10 per cent of the total to as much as 15 per cent.

Dr. Elliott said he would tell tomorrow's conference "I couldn't accept $38,250,000 (the amount the house of representatives proposes as the total school aid appropriation) as the amount on which the schools could get by." The school men said they felt $43,000,000 should be the minimum.

ABDUCTOR SENTENCED

Grand Rapids, (AP) — Circuit Judge Cornielius Hoffius Wednesday sentenced Fred Meyer, 30, to serve eight to ten years in prison for abducting a six-year-old girl last Saturday. The court specified that Meyer's sentence should not start until he finishes a four-year term for a parole violation.

Traffic Toll

Port Huron, Mich., June 21 (AP)—A truck struck and killed Joyce Ann Beebe, 5, today.

Detroit, June 21 (AP)—Traffic accidents took the lives of two Detroiters today. James O'Connor, 14, died enroute to a hospital after an automobile hit his bicycle and William Wallace, 50, succumbed a few hours after his car was in a collision.

Dead Man Drives Train, Men Jump

Rock Springs, Wyo., June 21 (AP)—Nearly 100 men rode to the surface of a coal mine with a dead man at the control of the cars, then leaped to safety as the train crashed over the tipple and splintered on the ground 40 feet below.

The men were emerging late yesterday from the day shift at the No. 1 mine of the Union Pacific Coal company. William Powell, hoist engineer, apparently died of a heart attack just after he started the train on its way out of the mine.

The miners jumped when the cars failed to slow up as they passed a switch track.

State Health Chief Is On His Way Out

Lansing, June 21 (AP)—Governor Dickinson gave partial confirmation today to reports that Dr. Don W. Gudakunst, appointed state health commissioner by former Gov. Frank Murphy, a Democrat, was "on the way out."

Dickinson told reporters attending his afernoon press conference that the appointment of his personal physician, Dr. H. A. Moyer of Charlotte, to Gundakunst's post was "up in the air."

The governor said he had received endorsements of Moyer, a general practitioner, along with protests against the appointment of any commissioner who was without specialized experience in the public health field.

Dickinson did not mention Dr. C. C. Slemons of Grand Rapids, former commissioner whom Gudakunst replaced. Slemons' return to office was regarded as a possibility after the inauguration of the late Gov. Frank D. Fitzgerald.

SEVEN BURNED IN FLOPHOUSE

New York's Chinatown Tenements Banned After Blaze

New York, June 21. (AP) — A flop-house fire killed seven persons today in the Chinatown you have seen time and again in the movies as the sinister half-world of the Pidgin-English Orientals.

Eight other tenants and eight firemen were burned or otherwise injured as the fire swept for three early morning hours through two adjoining buildings in curving Doyers street. In one of these buildings 28 to 30 were killed in a fire 30 years ago.

Mayor LaGuardia, who races to all fires, immediately declared the Oriental section—now about as sinister as a New England clambake—"must come down" eventually.

Thus the storied Chinatown is doomed more for its fire hazard and congestion than as a cramped breeding ground of knife-in-the-back tactics that made it famous as a battle field of the now-ended tong wars.

The first completed check indicated eight were killed in the fire today. Then a portion of a leg was fitted to an already discovered body and a missing man was found, leaving the known death toll at seven.

An investigation began with an assistant district attorney's report that the old tenement buildings—chartered as clubrooms—were divided into about 10 rooms each, 6x8 feet, with two or three beds in each cubicle. Some beds were merely planks on wooden supports, covered with old mattresses. Laundry hung on lines, large quantities of Chinese food and oil were about and there were indications cooking was done over coal and gas.

South Carolina Girl Killed By Tornado

Olanta, S. C., June 21 (AP)—A 14-year-old farm girl was killed and three members of her family were injured late today by a tornado that struck their farm home near here.

Rachel McGee was killed instantly as her home collapsed. Her mother, Mrs. Bennie McGee, was hurt seriously, and two children received minor injuries.

Lightning Kills 2 Players In Sandlot

Danville, Va., June 21 (AP)—Lightning struck during a baseball game between negro sandlot teams late today and killed two of the players instantly. Three others were shocked unconscious.

The bolt came with a late afternoon storm that was not particularly severe. A large crowd of spectators was watching the ball game.

Free-Flying Canary Beaten By Lost Ad

Lake Wales, Fla., June 21 (AP)—Even a free-flying canary was no match for the long arm of the want ad.

H. A. Thullbery turned to the "lost" column after his yellow pet escaped its cage. One hour after the newspaper appeared, the bird was returned by a man who found it roosting under an automobile.

Naval Appointment Confirmed By Senate

Washington, June 21 (AP)—The senate confirmed today the nomination of Rear Admiral Harold R. Stark to be chief of naval operations, succeeding Admiral William D. Leahy, scheduled to retire soon.

ACTION ASKED ON EXPANSION OF CURRENCY

SENATE SPEECHES DELAYING VITAL LEGISLATION

Washington, June 21. (AP)—Administration leaders made plans tonight to force the hands of senate currency expansion advocates who have been threatening—unless their demands are met—to tie up vital legislation with a series of lengthy senate speeches.

Throughout the day, Senator Thomas (D-Okla.), tall and immaculately groomed leader of the group, held the floor with a tireless "explanation" of his plan for increasing the currency by $2,000,000,000 in paper money, backed with gold now mostly allotted to the stabilization fund.

Bluff Is Scented

Just outside the senate chamber, Senator McCarran (D-Nev.), co-author of the Thomas plan, repeatedly told reporters that the "explanation," would continue—with Thomas, himself, or others talking—"until the country understands it."

Administration leaders, uncertain how much bluff was involved in these statements and to what extent the movement was directed at obtaining a satisfactory treasury price for newly mined silver, decided to try to obtain approval of the new tax bill tomorrow. Unless it is passed by midnight of June 30, treasury officials say, the government will lose important amounts of revenue.

The relief appropriation bill and legislation extending the president's monetary powers also must be enacted by June 30 if the government is to avoid serious embarassment.

Aim For Compromise

As outlined to reporters both yesterday and today the strategy of Thomas, McCarran and others was to keep on talking, and thereby block procedure on the bills in question until they force a compromise on the currency expansion scheme.

When Chairman Harrison (D-Miss.) of the senate finance committee announced that he would move formally to take up the tax bill, McCarran appeared quite content. He told reporters that the "explanation" of the current expansion proposal would continue regardless of what bill is before the senate, and made it quite clear that taking up a bill and passing it were two different things.

"I can make my explanation just as well in connection with the tax bill as with the monetary bill," he said.

"How long do you expect to go on?" he was asked.

"Until the country understands it," he quickly replied, adding with a broad grin:

"But of course this isn't a filibuster."

Expiration June 30

Officially, the administration monetary bill was before the senate. It would extend for two years the life of the international stabilization fund, and the president's power to make a further devaluation of the dollar for two years. Without new legislation, both would expire on June 30.

Thomas and McCarran have offered a substitute which would reduce the fund to $750,000,000 and call for the issuance of $2,000,000,000 in paper money backed by gold. Their bill also would require the treasury to pay $1.04 for newly mined silver. The treasury is now paying 64.64 cents and under the separate silver purchase law must announce a new price for the metal by June 30. Senator Pittman (D-Nev.) during the day introduced an amendment to require that the price be fixed at $1.27.

Capital Highlights

(By The Associated Press)

Administration leaders planned to force the hands of senate advocates of currency expansion who have threatened to paralyze senate business with prolonged speeches unless their demands are met.

The national labor relations board revised its rules in an effort to allay some of the criticism leveled against it by employers and the American Federation of Labor.

The senate completed legislative action on the $305,000,000 appropriation bill for civil engineering and construction functions of the war department.

The house agreed tentatively to a Republican proposal that 4,217 instead of 5,500 new planes be provided for at this time as part of the air corps expansion program.

LIQUOR STORES AWAIT CHANGES

Patronage Axe Hanging Over Democratic Appointees

Lansing, June 21 (AP)—The patronage ax hung over the necks of the managers and cashiers of all state liquor stores in the Upper Peninsula today.

The liquor control commission disclosed its intention to replace all of them with Republican ap- appointees as rapidly as a traveling auditor, now in the Upper Peninsula, could complete his study of their books and records.

The changes were made possible by revision of the civil service law by the 1939 legislature, exempting those jobs. All of the managers and cashiers had passed either qualifying or competitive tests, the civil service department said.

Fred C. Ehrmann, secretary of the liquor control commission, confirmed reports that the changes were imminent, but said he knew of no plan to place the new appointees on the job at higher salaries. He said no decision had been reached as yet concerning the appointees to most of the Upper Peninsula stores.

Some changes already had been made in the Lower Peninsula.

Trio Swindles $17,000 From Indiana Couple

Detroit, June 21. (AP)—A race track swindle in which a trio of confidence men took $17,000 from a Marion, Ind., couple was reported today by Detective Lieutenant Edward Radtke.

The police officer said Edwin M. Lambert, 69, and his wife were returning from San Francisco when they met a "Mr. Norton" and a "Mr. Werner" who told them of plans for a fixed horse race at the track here.

The Indiana couple, the officer said, invested $12,000 in the syndicate and returned to Marion, where they received a call from "Norton" this week. The Lamberts drove here Tuesday and met "Norton" and a "Mr. Gaines," who informed them that plans for the coup were delayed, but that on payment of an additional $5,000 the syndicate would pay them $20,000.

They learned from a bank this morning that the $20,000 "draft" on a New York bank was worthless.

Blind Pig Operator Claims Protection Fee Paid Policemen

Detroit, June 21. (AP)—An investigation of charges that members of the Detroit police department were paid money for protection of a blind pig was ordered today by Assistant Prosecutor William E. Dowling.

The charges were brought by Mrs. Tazie Mitchell, who was convicted with her husband, Henry, of selling doped beer in a blind pig she operated here.

Mrs. Mitchell charged she paid $60 a month to two police sergeants whose names she did not know and $5 each to members of the police clean-up squad while she was operating the illegal drinking place.

The Mitchells, who were sentenced yesterday to five to 15 years, were arrested after a policeman, posing as an intoxicated man, had flashed a roll of bills in their establishment and was served beer which analysis showed contained knockout drops.

Ill Health Forces Governor To Resign

Baton Rouge, La., June 21 (AP)—Governor Richard W. Leche said tonight he would resign before the end of next week.

The governor said he was resigning because of poor health and his leaving the governor's office would allow Lieutenant Governor Earl K. Long, brother of the late Huey P. Long, to take his place as the state's chief executive.

HAYMOW FALL FATAL

Battle Creek, Mich., June 21. (AP)—Irwin A. Doolittle, 73, former Calhoun county treasurer and township supervisor, was killed today when he fell 12 feet from a haymow to the concrete floor of a barn on his farm near Tekonsha.

The English Board of Education expends two and one-half million dollars annually on physical training.

Getting the Drop

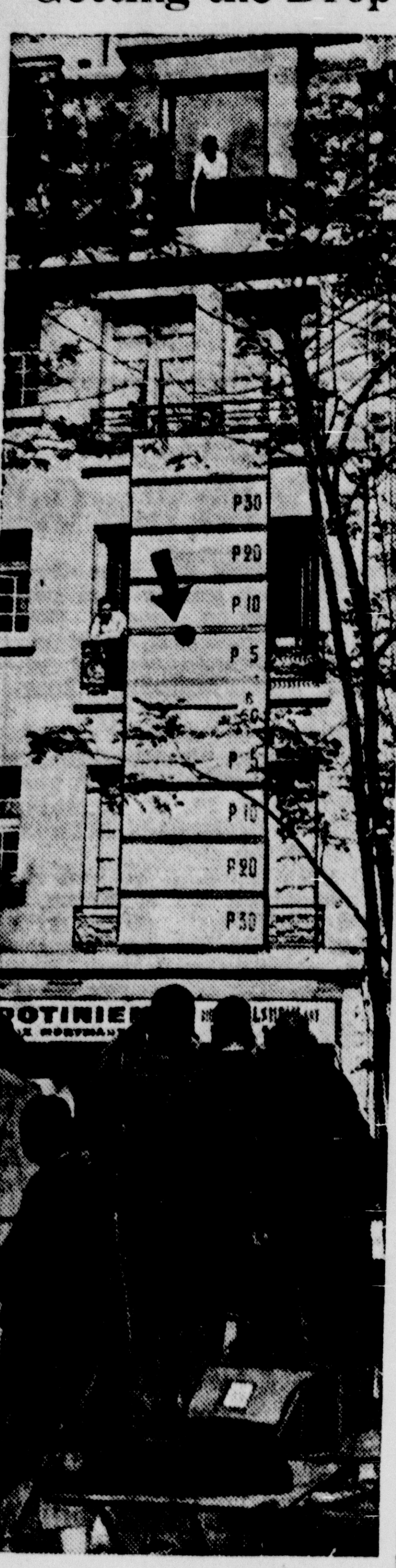

So great is the camera craze in Paris that mere excellence in photography is no longer enough, but must be combined with split-second speed. In the recent contest pictured above, photographers were required to snap the black ball (arrow) seen falling past the scored board, just as it passed the zero mark.

TALK OF 3RD TERM STILLED BY ROOSEVELT

(Continued from Page One)

run again under any circumstances.

Veterans of the 1928 Republican convention which nominated Herbert Hoover in Kansas City, including the writer, had the distinct feeling that right down to the hour of that nomination, a mere nod from Mr. Coolidge would have turned the convention to him. President Hoover's election by a plurality of more than 6,000,000 convinced some political analysts that Mr. Coolidge could have won had he chosen to run.

The other modern more-than-term president who almost certainly could have been re-elected regardless of the no-third-term precedent was Theodore Roosevelt. Had he run in 1908, instead of 1912 as a Bull Moose bolter from Republican ranks, there is little doubt among surviving political experts of that day that he would have been swept into the White House by a greater popular vote than Taft received over William Jennings Bryan. When he did run again in 1912, Theodore Roosevelt got almost a third of the major party popular vote in the three-way Taft-Wilson-Roosevelt race despite the anti-third term tradition.

That is the only time in the history of the country that the voters had a chance to express themselves on the third-term question.

PROGRESSIVES ORGANIZE

Detroit (AP)—The Michigan division of the National Progressives of America, third party organization founded by Phil LaFollette, former governor of Wisconsin, will receive its charter from LaFollette at a meeting scheduled for July 14 in Warren township, William Newman, of Centerline, chairman of the Michigan central committee announced Wednesday.

PLEA IS DENIED ON PHONE RATE

Reduction of Intrastate Long Distance Calls Ordered In Court

Lansing, June 21 (AP)—Judge Leland W. Carr in the Ingham county circuit court today denied the Michigan Bell Telephone company's plea to prevent reduction of intrastate long distance telephone rates.

Judge Carr refused to grant the company a restraining injunction to halt a year-old order made by the former public utilities commission and recently renewed by the commission's successor, the public service commission.

The court said the company had failed to prove its claims that the order was discriminatory and confiscatory.

Pending settlement of the suit, the company had continued to charge the higher rates, agreeing to refund the difference to subscribers if it lost the case.

The order reduces intrastate rates to the level of interstate rates. A saving of $700,000 to Michigan subscribers was estimated.

The original order was filed by the utilities commission June 27, 1938, and was to have been effective August 1 of that year.

Judge Carr referred in his opinion to the company's claim that the commission had no authority to compel an identical system of rates for telephone calls between Michigan points and those outside of the state. He remarked that prior to 1926 the company had maintained two systems on the same basis.

Looting Of Moving Trucks Involves 7

Detroit, June 21. (AP)—Seven men charged with pirating merchandise from moving trucks were arraigned in federal court today before U. S. Commissioner J. Stanley Hurd.

Four of the men pleaded guilty and face a maximum sentence of 12 years in prison. They are John Isaacson, 25; Charles Ebejer, 19; Herbert McNeilley, 20, and John Tussell, 21, all of Detroit.

The other three defendants pleaded innocent. They are Glenn Griffin, 23; his brother Delbert, 24; and Fred Money, 19, also of Detroit.

The defendants were admitted to $3,000 bond each and their examination will be held July 5. The four who pleaded guilty will be held for grand jury action.

Police said the trucks, moving along highways, had been looted regularly all this year. The pirates, they said, climbed aboard the trucks unknown to the drivers and tossed off merchandise which was picked up by a trailing automobile.

Isabella News

Isabella, Mich.—Mr. and Mrs. Hilmer Nelson entertained at a one o'clock dinner Sunday. Covers were laid for thirty guests. The occasion being their fourth wedding anniversary. The out-of-state guests were Mr. and Mrs. John Nelson and granddaughter Virginia, of Chicago.

William and John Sundling motored to Perkins Monday evening. John Sundling remained to spend a few days with friends.

Mr. and Mrs. Frank Holmquist and family of Trenary were Sunday visitors at the John Green home.

Mr. and Mrs. Fred Sundling of Gladstone visited at the Henry Byrch home Sunday.

Mrs. Francis Duchain returned to her home Sunday at Waukeshaw, after spending two weeks at the home of John Larson and family. Carl Arntzen and Norma Larson accompanied Mrs. Duchain to her home.

Mrs. Isadore Bonifas and daughters Katherine and Carmella were Escanaba callers Saturday evening.

Mr. and Mrs. Carl Holmquist and family of Trenary called on friends here Sunday.

Mr. and Mrs. Louis LeRoy, daughters Lois and Joyce attended the show at the Rialto Sunday evening.

Mr. and Mrs. Howard Johnson of Engadine, formerly of Isabella, are the parents of a ten and one half pound son born Thursday. It was named Ivan Howard.

Mr. and Mrs. Eugene Johnson made a business trip to Escanaba Monday.

Mr. and Mrs. Al Gustavson of Escanaba visited at the Ellen Groleau home Sunday afternoon.

Mr. and Mrs. John Nelson, accompanied by Mrs. Anna Johnson made a business trip to Gladstone Friday.

Mr. and Mrs. John Turek and Mrs. Caleb Johnson visited their aunt Mrs. Ed Maulthaup Friday evening at Manistique.

Mrs. Louie Beaurgois and family were Escanaba callers Saturday.

Mrs. Jermain Bonifas returned to her home Saturday, having spent the past two weeks with friends and relatives at Lake Linden.

Mr. and Mrs. Henry Morach and family of Escanaba were callers at the Ellen Groleau home Sunday.

Mr. and Mrs. William Beveridge and family of Gladstone were callers at the George Beveridge home Sunday.

Norma Butler and Francis Kallin of Escanaba spent Sunday here with the formers parents Mr. and Mrs. Walter Butler.

Women Fugitives From Ohio Prison

Authorities widen hunt for 33-year-old Velma West, top left, notorious hammer slayer of husband, and three companions who escaped women's reformatory at Marysville, O. Other fugitives are: Virginia Brawdy, top right; Mary Ellen Richards, lower left; and Florence Sheline, lower right. Mrs. West had been model prisoner.

NEW REVENUE IN INTANGIBLE TAXES OPENED

(Continued from Page One)

sive, and had caused a flight of capital to other states.

Other bills signed by the governor today included a deficiency judgment measure, an amendment to the escheats law and re-codification of the probate code.

Under the new deficiency judgment law, mortgagees are required to retain repossessed property for ten days during which it may be redeemed by the mortgagor. The property must be sold at public auction, if not redeemed, and proceeds over the amount of the debt must be returned to the mortgagor. If the sale does not bring the full amount of the debt, the mortgagor is responsible for the difference.

Veterans Get Preference

The former law permitted repossessed articles to be sold privately at a loss and the mortgagor held liable for the difference.

The amendments to the escheats law, designed to make $2,000,000 in unclaimed funds available to the state, reduces from twenty to seven years are waiting period before which the state may take possession of unclaimed bank accounts and similar funds.

Governor Dickinson criticized a clause in the bill enabling the board of escheats to name three appraisers who would receive a six per cent commission on funds reported by them to the state and recovered by the state. He said the fees might amount to $120,000. Dickinson said the board had agreed not to appoint "unnecessary" appraisers.

Attorney General Thomas Read informed the governor he considered the provision would "establish a dangerous precedent, one which is open to corruption," but that it need not be employed. He said the six per cent fees would give the appraisers an "unconscionable sum" in comparison with the value of their services.

Other bills signed would:

Add the lieutenant governor to the state administrative board at a salary of $2,500 a year.

Re-enact a veterans' preference law.

Make possession of a short wave radio set in a private automobile a crime.

The governor vetoed a bill to permit the Wayne county board of supervisors and the Detroit city council to close county and city offices all day Saturday, arguing it did not give similar privileges to other counties.

Lansing Man Turns Down Juvenile Job

Lansing, June 21 (AP)—Dr. J. W. Sexton, superintendent of Lansing public schools, declined appointment today to the new juvenile institutions commission created under the welfare reorganization act of the 1939 legislature.

Governor Dickinson named Probate Judge Irvin J. Tucker of Allegan to the vacancy. He originally named to the juvenile corrections commission which it supplanted.

The commission supervises the state's industrial school for boys in Lansing and the girls' training school at Adrian. Dickinson attributed Sexton's refusal to serve to the dismissal of Mrs. Mary Swaney, federal principal of a Lansing school, from the superintendency of the Adrian institution. Her successor has not been named.

Try a Classified Ad today. Call 693

BRICKBATS ARE TOSSED BY DIZ

Sunday Pitcher of Cubs Says Teammates Are Not Trying Hard

BY CHARLES DUNKLEY

Chicago, June 2? (AP)—Jerome Herman Dean, the $185,000 "Sunday" pitcher with the Chicago Cubs, today tossed a few verbal brickbats at his teammates in a speech before the Chicago Association of Commerce for "not trying hard enough."

Old Diz, who has won three games and lost none this season, explained the slump of the National League champions into the second division by telling his listeners:

"The reason we're down where we are today is because the players are not pushin' hard enough. Only two-thirds of us are doing our best. The rest of us ain't. If you are going to win the pennant the whole club has to be in there trying."

The occasion for Dean's talk was a luncheon of the Greater Chicago Plan committee which is attempting to raise $625,000 to make Chicago a year-round sports center. The guests numbered 500.

Dean accused his teammates of nursing a deaftiest complex.

"The Cubs will get into the World Series again if one-third of the team quits thinkin' we're goin' to get licked before the game starts," he said.

Dean has a remedy for the situation.

"Just let me pitch more often and everything will be okay," he explained. "I'm gettin' tired of pitching only on Sundays and hope that manager Gabby Hartnett will put me in every two or three days just like when I worked for the Cardinals and pitched every other day. That'd do it."

Dizzy was referring to 1934 when the famous combination of "me 'n' Paul," referring to his brother, pitched the Cardinals into the world championship. In the blistering stages of the pennant race Dizzy and Daffy practically alternated on the mound.

Dean is confident the Cubs will hit their stride and again meet the New York Yankees in the World Series.

"If we get into the series this year w'll do a lot better against them Yankees, especially if Ole Diz is taking his regular turn on the hill," he said. "And I'll bet we ain't licked before we start like we were a year ago."

Relief Case Load Drops Off Again

Lansing, June 21 (AP)—The state's welfare burden declined again last week, George F. Granger, acting state relief administrator, said today.

Granger reported the load now was 72,219 cases, compared to 73,271 in the preceding week. He said the WPA increased its payrolls during the week by 800, bringing its total to 121,163.

GIROS CARRY MAIL

Washington, June 21 (AP)—Autogiros will begin carrying mail between the Camden, N. J., airport and the Philadelphia postoffice on July 6, the postoffice department announced today. Several flights will be made daily.

Germany is making a study of about 1,000,000 workers employed in occupations other than those for which they were originally trained.

Michigan In Washington

Esther Van Wagoner Tufty

Michigan representatives are full of relief themselves that the relief debate which ended in a boisterous midnight session is over and the bill on its way to the senate. The very modified bill did not seem to satisfy anyone—yet all but two members of our delegate thought he must vote "yes" on relief even if it wasn't his variety. Clare E. Hoffman, Allegan Republican, and Fred L. Crawford, Saginaw Republican, were among the 21 members who voted "no."

In his press conference, the president made it apparent he didn't like the earmarking of 125 WPA millions for PWA projects. Michigan Democrats agreed and John Dingell, of Detroit, tried to increase the appropriation so that the president would still have 1,477 million for WPA.

Unable to vote against relief, most of the Michigan Republicans heckled the administration by pointing out weaknesses and abuses in the present operation of the WPA. Consistently they backed all proposals to give congress greater control over relief.

The Michigan Republicans were excellent hecklers. Congressman Albetr J. Engel, Muskegon Republican, led off the minority fire with the charge—"In spite of all you Democrats could do the most you could give employment was 3 million people leaving some 10 million unempolyed waiting for a few relief crumbs that were dished out to them by the Democratic administration." Listing examples of waste and inefficiency on WPA projects, Engel ends up with praise for the bill which eliminates many of the evils cited.

Fred Bradley, Rogers City Republican, who has been on the spot because his opponents say he made a campaign promise to secure $60 a month for his Northern Michigan WPA folk made his first speech in the house on the subject of relief. A fiery one it was too.

Bradley voiced his annoyance, however, on another front. Several constitutents had telegraphed him to vote against a reduction in National Youth Administration appropriation. He telephoned several to find out from whom they had secured such "malicious" misinformation since the bill carried an increase of 6 million dollars over last year. He told the house their informants were responsible NYA officials acting as pressure groups," a practice he resented.

Later in the Republican cloakroom, Bradley again disclaimed that he had promised to secure $60 a month for WPA workers. It seems some ardent unauthorized supporter inserted an advertisement in the Escanaba Press to the effect that Bradley could secure Detroit rate for his constituents.

Bradley agrees with Democrat Frank E. Hook, of Ironwood, who gave a speech on the subject that it is not fair that the wage scale for common labor in the Upper Peninsula is $44 while in the metropolitan areas it runs as high as $60. These two Upper Peninsula congressmen say WPA officials can not justify the wage differential in the existence of a lower cost of living in the northern districts where the long winters mean big fuel bills and additional clothing. Hook offered an amendment asking for the same wage scale throughout the state. It was defeated.

The Ironwood Democrat offered another unsuccessful amendment that would give the senate the right to confirm WPA appointments. It will be remembered that Hook has not always seen eye to eye with certain state WPA officials.

Congressman Jesse P. Wolcott, Port Huron Republican, offered an amendment to restrict WPA funds from the purchase of construction equipment to $500 per operating unit. "Why allow the WPA to spend large sums on labor-saving machinery when the object is to create more labor?" said he.

The negative vote of Fred L. Crawford, Saginaw Republican, was no surprise. He admitted that this was a good bill, but still fundamentally provided for the same method of meeting the relief problem, which he firmly believes can and will evidently have to be met by local communities.

Clare E. Hoffman, Allegan Republican, the second Michigan man to vote against relief, voiced his disgust with the WPA setup at length. "The whole system is wrong," declared Hoffman, who favors a matching of federal funds by local communities as far as possible. Also Hoffman is against giving the president "whatsoever sum he asks for relief to be administered under his driection. Consistent with his usual policy of dragging a crack at the C.I.O., Hoffman scored applause with—"What is the use in appropriating money to create jobs when Lewis and his agents will not permit men to work when jobs are available?" he had special reference to the Milwaukee strike.

Sheriff Arrests Woman Hitch-Hiker As Convict Suspect

Richmond, Ind., June 21 (AP)—Sheriff Arthur Quigley arrested a young woman hitch-hiker a mile west of here late today and ordered her held for further investigation in the belief she may be one of the escaped inmates of the Marysville (Ohio) women's reformatory.

He said the young woman, however, apparently is not Velma West, blonde husband slayer who fled from the reformatory Monday with three others. He explained Mrs. West's description, as given him over the telephone by reformatory Supt. Marguerite Reilley, does not tally with the appearance of the woman held here.

Boy Scout Band Bounce
Adult General Quiz
Please enter my question in the quiz contest.
My question is ....
The answer is ....
Name ....
Address ....
Submit as many questions as you wish. If your question is used you will receive a cash prize.
Remember the Date, June 28th, 8 p. m.
JUNIOR HIGH SCHOOL AUDITORIUM
Send Blanks to Boy Scout Office, 604 Ludington Street, Escanaba, Mich.

NOW THIS DE LUXE EQUIPPED Economy-Six Westinghouse Refrigerator
only $149.50
New Two-tone Froster Door . . . Delphinium Blue Set including Butter Dish, two Ovenware Food Saver Dishes and 2-qt. Water Server . . . all matching . . .
with these features
• Smart New Styling, Dulux Finish
• All-Steel, Turret-Top Construction
• 10% Added Shelf Area (now 12.89 sq. ft.)
• Fast-Freezing Sanalloy Froster
• Porcelain Food Liner, Micarta Door Liner
• New 9-Point Cold Regulator
• Full Power Economizer Sealed-in Mechanism
HOME SUPPLY CO.
920 Ludington Phone 644

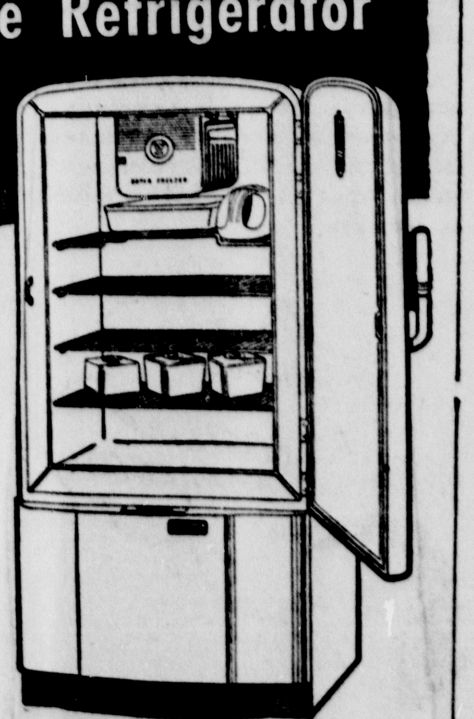

DANCE TONIGHT At The MAPLE GROVE Tavern
Music By Dans Vagabonds
No Admission Charge

Wedding Dance TONIGHT Argonne Gardens
Music By Groleau's Orchestra
Given by Albert Constantino Jr. and Ruth Constantino
Adm. Gents 20c. Ladies 15c

AT THE THEATRES
DELFT
Today Last Times
2:30 - 7:00 - 9:00
25c — 15c — 10c
MELVYN DOUGLAS IN "TELL NO TALES" with Louise Platt Gene Lockhart
Also—Our Gang Comedy News & Specialty

MICHIGAN
Final Times Tonight
6:45 & 9:15
Adults 35c
Senior Hi 25c
Junior Hi 10c
NO MATINEE TODAY
"UNION PACIFIC" with Barbara Stanwyck and JOEL McCREA

Call Ad-Taker --- Phone 693

Jerry Marsicek Quits As Harris School Secretary

Harris, Mich.—Jerry Marsicek, secretary of the Board of Education of the Harris Township schools tendered his resignation at a special meeting held Thursday evening June 8 at the Harris school. His resignation, effective July 10, was accepted by the majority of the board; there being one dissenting vote.

Three nomination petitions have been received and approved by the Board of Education as follows:

Rudolph Vetrovec, incumbent, candidate for office of trustee for a three year term.

Ed Beauchamp, incumbent, candidate for office of trustee for a three year term.

Alfred Schoen, candidate for office of trustee for unexpired term of two years.

Three members are to be elected at the annual election which will be held Monday, July 10.

N. Y. A. Decorating School

Seven N. Y. A. youth, under the supervision of Mr. Dona La Belle, school custodian, are decorating and painting the interior of the Harris High school building. The boys and girls working on the project are: Joseph Harris, Oren Pearce, Melvin DePas, Ernest Fraelich, Wellington Petonquot, and the girls are Beda LaFave and Esther Petonquot.

Summer Plans of Teachers

Six members of the Harris township faculty will attend educational institutes during the summer months as follows:

Marion B. Flynn, Northern State Teachers College at Marquette.

Mamie Sharon—Ferris Institute, Big Rapids.

William Constantineau, Northern State Teachers College, at Marquette.

Cyril Mantei, Northern State Teachers College, at Marquette.

Lily Sharon, Western State Teachers College, at Kalamazoo.

Ann Brukardt, Northern State Teachers College, at Marquette.

Three teachers expect to travel. Mr. Cyril Mantei plans on taking a tour through Michigan after attending summer school at Marquette, Mich.

Mr. John Gucky will vacation at Isle Royale and he also will spend some time in Chicago, Ill. In August, Mr. Gucky plans to attend the 4-H club camp (Camp Shaw) at Chatham.

Miss Eleanor L. Kaiser, music teacher at Harris, will make an extensive vacation tour of the western states and attend the San Francisco World's Fair there some time in July. She will also visit with relatives and friends in California and Oregon before returning to her home.

The teachers that will remain within the district for the summer months are: Josephine Kubarski, Mrs. Mabel Kilb, Rose Devine, and superintendent Mr. Joseph B. Gucky.

Changes Residence

Cyril Mantei, teacher at the Hannahville school has changed his residence in Harris township. Mr. Mantei has rented the Adam Krutch home in Harris.

Personals

Mr. and Mrs. William Craig and daughter Margaret and son William jr. of Peoria, Ill., arrived here Friday to spend a week at the home of the former's parents, Mr. and Mrs. Ed Flynn.

Mr. and Mrs. John Flynn and son Jack of Minneapolis, Minn., arrived here Sunday afternoon. They were called here by the death of Mr. Michael Flynn, who is Mr. Flynn's uncle.

Mr. and Mrs. Al Houle and Mrs. Maurice Flynn and daughters Grace and Betty motored to Green Bay, Thursday, on business.

Miss Viola Krutch, who is employed in Detroit, is spending her vacation here with relatives and friends.

Mr. Alex Jorash, of Chicago, Ill. arrived here last week to spend the summer months at his home here.

Ackerman Comes On Fishing Trip

Morris Ackerman, Cleveland, O., outdoors editor of the Scripps-Howard newspapers and publisher of Ackerman's Sportsmen Guide, arrived in Escanaba yesterday to spend several days fishing in the Upper Peninsula region and to collect material for his outdoors column. He plans to fish on the opening day of bass season, June 25, in the lakes, north of Nahma.

Jury To Be Called For Circuit Court Here During July

A jury will be drawn today to serve during the July term of Delta county circuit court, which will open here July 10, it was learned yesterday from County Clerk P. A. LeClaire.

The July term ordinarily is a non jury term but a jury is being called because of the fact that several defendants now are in jail awaiting trial.

Although no wolves are to be found in national parks of continental United States, Uncle Sam can boast of a goodly and increasing number in Mount McKinley National Park, in Alaska.

TEN STUDENTS ON HONOR LIST

Delta County 4-H Club Members Honored for Good Work

Ten Delta county 4-H club members have been named on the Upper Peninsula honor roll for their work carried on during the past winter, according to information received here yesterday from Clare A. Rood, assistant state club leader, of Marquette.

Names of county members along with those of other counties in the peninsula have been submitted to the state 4-H club office at Michigan State college for consideration in the selection of state scholarship winners. These winners will receive an award with a value of $95 to be used for college fees when the recipient enters Michigan State college.

Following is the Upper Peninsula honor roll:

Clothing I

Chalta Graham, Chippewa county.
Lois Noel, Delta county.
Maxine Knutson, Dickinson.
Rose Duda, Menominee.
Mary Kilb, Menominee.
Elsie Hill, Gogebic.
Ruth LaJeunesse, Marquette.
Elaine Laakso, Marquette.
Dorothy Benjamin, Mackinac.
Evelyn Lievonen, Houghton.

Clothing II

Mildred Kozar, Delta.
Patricia Cargo, Mackinac.
Helen Mahl, Chippewa.
Delmas Wallis, Chippewa.
Julia Puranen, Gogebic.
Mary Vucson, Delta.
Lois Sitka, Dickinson.
Betty Jane Peterson, Menominee.

Clothing III

Gertrude LaJeunesse, Marquette.

Wool

Elsie Sauter, Alger.
Mary Doran, Chippewa.
Jacqueline Taylor, Chippewa.
Elaine Olson, Menominee.

Girls' Room

Barbara James, Luce.
Dorothy Peterson, Dickinson.
Marian Walker, Chippewa.
Rita Marie Pouliot, Delta.
Marcella Pilon, Delta.
Margaret Truden, Alger.

Complete Costume

Margaret Fletcher, Chippewa.
Agnes Hart, Dickinson.
Cyrilda Vallard, Dickinson.
Jean Casey, Delta.
Catherine Lahay, Delta.
Rachel LaBine, Baraga.
Mary Louis Bonino, Gogebic.
Jean Roe, Chippewa.
Ruby Atkinson, Chippewa.
Elsie Hill, Baraga.
Mildred Michau, Delta.
Jane Slater, Chippewa.
Henrietta Alexander, Baraga.
Blanche Trepanier, Dickinson.
Irene Tousignant, Marquette.

Handicraft—First Year

Walter Multener, Menominee, Menominee county.
Carl Shoemaker, Gulliver, Schoolcraft county.

Second Year

Harvey Porhola, Baraga, Baraga county.
Verne Rice, Gulliver, Schoolcraft county.

Third Year

Morris Laux, Manistique, Schoolcraft county.
William Eliason, Ishpeming, Marquette county.
Hans Hautanen, Ironwood, Gogebic county.
Edward Donovan, Daggett, Menominee county.
Robert Turunen, Alston, Houghton county.

Fourth Year

Ralph Leino, Covington, Baraga county.
Robert Kass, Menominee, Menominee county.

Fifth Year

Elmer Janes, Seney, Schoolcraft county.
Daniel Whitney, Perkins, Delta county.
Albert Stenfors, Foster City, Dickinson county.

Sixth Year

Howard Frock, Daggett, Menominee county.

Eighth Year

Douglas J. Nelson, Bark River, Delta county
Stuart Rosendale, Nestoria, Ontonagon county.
Peter Alexander, Michigamme, Baraga county.

Winter Conservation

Arvo Moilanen, Palmer, Marquette county.
Arvid Saari, Palmer, Marquette county.
Boyd Morningstar, Strongs, Chippewa county.

OPPOSE SOO LINE PLAN

Sault Ste. Marie — Railway brotherhoods today were planning to fight vigorously the plan of the Soo Line railroad to abandon trains number 86 and 87 between Sault Ste. Marie and Gladstone. The fight is to be made through public opinion in all cities and villages between this city and Gladstone, and before the Michigan Public Service Commission at Lansing. A hearing on the petition of the railroad for abandoning the trains will be demanded.

E. R. Carter, of Lansing, state legislative representive of the four railroad brotherhoods, was in the city today, conferring with labor organizations, with the Chamber of Commerce, the postmaster, and other representative groups, urging resistance to the move of the railroad to curtail service here.

Briefly Told

Order of Runeberg—A regular meeting of the Order of Runeberg will be held at the Unity Hall tonight at 8 o'clock. All members are asked to be present.

* * *

Scout Bounce Tickets — Scouts and Cubs, who desire to sell tickets for the Scout Bounce to be held Wednesday, June 28, may procure them from Joseph Mater, at the Liberty Loan Corporation offices. Tickets for the Bounce event are selling rapidly.

* * *

Apply for Licenses—Persons who have applied for license to wed include: Oneal Groleau of Gladstone and Beatrice LeClaire of Arnold, Herbert Cornell and Ruth Tackman of Gladstone, Carl E. Sjostrom of Rapid River and Margaret Lindberg of Masonville, and Morley Rushford and Madelyn Boyer of Rapid River.

* * *

Aged Man Missing—John McGraw, 80, who resides on Tenth avenue south, was the object of a search by city police for several hours yesterday morning before he was discovered sitting alongside highway M-35. He had wandered away from his home early yesterday morning and was found at 11 o'clock.

OPEN BIDS ON ROAD PROJECTS

Lansing, Alpena Firms Give Low Figures On Two Jobs

W. H. Gilliland, Alpena, was low bidder on the Carlshend grading and drainage job and the Millett Nursery, Lansing, was low on the Michigamme landscaping project with bids of $56,488.18 and $10,249.70 respectively, the local offices of the state highway department announced yesterday.

On the first job, State Project F.A.G.H. 52-34, C-3 on US-41, Carlshend relocation, 0.567 miles of grading and drainage structures, the following bids were received: W. H. Gilliland, Alpena, $56,488.18; Northern Contracting Co., Ishpeming, $64,093.36; A. Lindberg & Sons, Ishpeming, $67,953.37; Wilmer Pierson, Saginaw, $74,769.84; A. H. Proksch, Iron River, $74,724.65; Bacco Construction Co., Iron Mountain, $78,238.71; Alpine Excavating Co., St. Ignace, $79,486.79; Claude M. Loomis, Grand Rapids, $82,948.08; Fox Valley Construction Co., Appleton, Wis., $85,711.20.

Five bidders on the second job project F-52-19, C-3, a landscaping project on US-41, one mile east of Michigamme, were: Millett Nursery, Lansing, $10,249.70; Fox Valley Construction Co., Appleton, Wis., $10,977.10; I. E. Ilgenfritz & Sons, Monroe, $11,139.20; E. P. DeGroote, Birmingham, Mich., $13,363.15; Gerritt Posthumus, Pierson, Mich., $14,936.55.

Want Ads will get you results

OIL SALE

100% PURE PENN. PERMIT OIL
In Refinery Sealed Cans
2 GAL. $1.00 Including Federal Tax
(Our Regular Price $1.29)

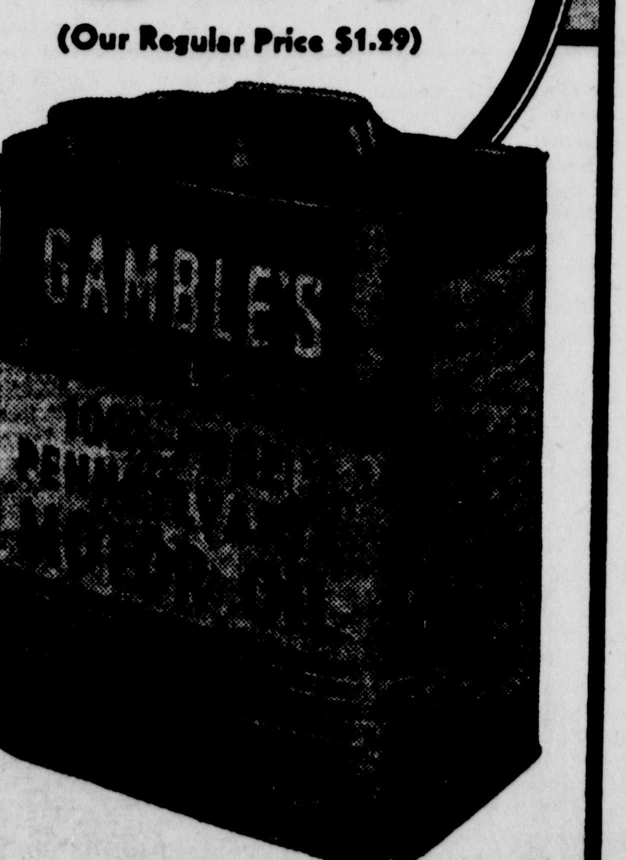

PRICES CUT for 8 DAYS ONLY

GAMBLE'S 100% PURE PENN PERMIT OIL

As fine a lubricating oil as money can buy. Quality that ordinarily sells for 35c a qt. in filling stations. Refinery sealed in cans for your protection.

- Guaranteed 100% Finest Grade Penn.
- From Famous Bradford Penn. Crude
- Carries Penn. Permit No. 316
- Top Quality Specifications
- Long Mileage Under Hard Driving

In convenient sealed 2-gallon can. Save 29c on 2-gallons over our regular low price — NOW — during this sale.

GAMBLE STORES

By burning 25% *slower* than the average of the 15 other of the largest-selling brands tested—slower than *any* of them—CAMELS give smokers the equivalent of

5 EXTRA SMOKES PER PACK

MORE smoking—*better* smoking—*thriftier* smoking...Which cigarette offers all of them? Read 3 important cigarette facts revealed by scientific tests on 16 of the largest-selling brands:

1 CAMELS were found to contain MORE TOBACCO BY WEIGHT than the average for the 15 other of the largest-selling brands.

2 CAMELS BURNED *SLOWER* THAN ANY OTHER BRAND TESTED — 25% SLOWER THAN THE AVERAGE TIME OF THE 15 OTHER OF THE LARGEST-SELLING BRANDS! By burning 25% slower, on the average, Camels give smokers the equivalent of 5 EXTRA SMOKES PER PACK!

3 In the same tests, CAMELS HELD THEIR ASH FAR *LONGER* than the average for the other brands.

Thanks to Camel's *economy, everyone* can enjoy the real thrills in smoking... the *coolness, mildness, delicate taste*... the added bonus of Camel's costlier tobaccos. Don't miss the smoking America rates No. 1.

CAMEL

PENNY FOR PENNY YOUR BEST CIGARETTE BUY!

It Opens Friday

Half Price Sale!

Brittany Club

Marinette Knit

Plan To Be Here
Bright and Early Friday Morning (Doors Open at 9:00 A. M.)

Sample Line
Sportswear in Fabrics
BRITTANY CLUB FASHIONS
In Fine Domestic & Imported Fabrics
and
MARINETTE KNIT DRESSES

Top-flight fashions — in two famous style lines—yours, during this sale—at just exactly HALF REGULAR PRICE! There is bound to be a crowd, so plan to be here EARLY! Women from coast to coast have enthused over their style-alertness, their high quality, their charm. It's all yours in this opportunity event at 50c on the dollar—and they are all styles that you can wear proudly, alertly, correctly right now!

Brittany Club — One, two and three piece suits for spectator and active sports wear. These are tailored from finest Domestic and **Imported Fabrics**—there is nothing smarter in America. Separate skirts and jackets are included.

Marinette Knits — A famous Knit line, known here too well to need description.

ALL NEW STYLES

All From The Regular Spring and Summer Sample Lines—Extra Salespeople To Help You . . . Extra Fitting Rooms!

Sale Of Marinette Knit

SWEATERS

GROUP I
Values to $5.00
$1.88

GROUP II
Values to $10.00
1/2 PRICE

The greatest values you've seen in a long time. All the smartest styles and colors of the season. Soft wools in new rib, link and novelty knits. Smart boat neck, crew neck, club collar and classic styles. Short and long sleeve styles and twin sets. Come early! Save 50% more.

Sketched from stock. Ask to see style 620.

$1.95

Shirred Kid

The Kid Leather in this smart tie is daintily shirred, exactly like your loveliest dresses. Its delightful dressmaker-look will tie in beautifully with all the drapings, tuckings and pleating in your summer dresses . . . and you'll love its foot-hugging comfort. White only.

Other Smart Styles at the Same Low Price

Lauerman's

ESCANABA, MICH.

The Escanaba Daily Press

A Morning Newspaper Published Daily Except Monday by The Escanaba Daily Press Company, Inc.
JOHN P. NORTON, President and General Manager
Office 600-602 Ludington St.

Entered as Second Class matter April 4, 1909, at the postoffice at Escanaba, Michigan, under the Act of March 2, 1879.

Member of Associated Press Leased Wire News Service.

The Associated Press is exclusively entitled to the use for publication of all news dispatches credited to it or not otherwise credited in this paper, and also the local news published therein.

The Daily Press is the only daily paper printed in an exclusive field of 50,000 population, covering Delta, Schoolcraft and Alger counties thoroughly, with branch offices and carrier systems in Manistique, Gladstone, Munising and Newberry.
Advertising rate cards on application.

Member Michigan League of Home Dailies
National Advertising Representative
SCHEERER, INC.
415 Lexington Ave., New York 35 E. Wacker Dr., Chicago

SUBSCRIPTION RATES

Daily by carrier, per week	15c
Daily by carrier, per year (in advance)	$7.00
Daily by mail, per year (in advance)	$5.00

New Welfare Agency

WHAT is destined to become one of the most important agencies in the state government, is the commission named by Gov. Dickinson last week to take over the duties now performed by a multiplicity of benevolent boards and commissions, in dispensing Michigan and federal welfare funds.

The new social welfare commission will have under its supervision the spending of millions of dollars in state and federal funds annually and Gov. Dickinson has displayed excellent judgment in appointing to that commission outstanding men of the state, who can be depended upon to adminster the new law for the best interest of all.

In naming the commission Gov. Dickinson recognized the upper peninsula, by naming to the body one of the peninsula's most outstanding citizens and one who by training and experience is eminently qualified for the post. Walter Gries, of Ishpeming, is one of the peninsula's most widely known citizens and his work for many years has been that of studying social problems in this district and in applying principles of action which he found to be best suited for each situation faced.

In naming a state supervisor of social security the newly created board will undoubtedly name Dr. Philip A. Callahan, now director of the state old age assistance bureau, for Dr. Callahan probably knows more about the problems of dispensing old age assistance than any other individual either in Michigan or the United States.

It was Dr. Callahan who set up Michigan's first old age assistance bureau, during the first term of the late Gov. Fitzgerald and so efficient was Dr. Callahan's work that Michigan became the first state in the union to qualify for federal contributions to the state old age assistance funds.

Dr. Callahan was one of the first men returned to his old job when Gov. Fitzgerald returned to office on Jan. 1 of this year and the founder of the Michigan bureau has been doing a fine job, in spite of a multiplicity of handicaps, in reducing departmental overhead and in reestablishing real efficiency in that department.

Aid for the North

AMONG the many subjects considered at the convention of the American Association for the Advancement of Science at Milwaukee was the problem of cut-over sections of the lake states of Wisconsin, Michigan and Minnesota. It is the same problem that has been given study for several months by a regional plan committee.

Dr. Raphael Zon, director of the forest experiment station at St. Paul, made a number of recommendations at the meeting for the rehabilitation of this northern region. The proposals included:

That 45,000 persons could be added to the 54,000 now employed in the forests, in mills and paper plants and all be able to support themselves if the European policy of intensive forestry were adopted and 1,000 acres of forest be made to support one man.

That the 75 owners who control 79 per cent of the commercial timber in the cutover region must stop "cutting out and getting out" by speculation, and adopt timber growing as a permanent stable policy or the 54,000 will be in a worse economic plight.

That in the iron ore regions smelters should be set up at the mines to create new employment and business opportunities and to utilize low grade ore.

That present small mills and other small industry be publicly subsidized for expansion for utilization of raw materials.

That slashings, now a grave fire risk, be corded and shipped by truck to large cities where such wood is becoming a scarcity.

That the Indians, and others, be utilized in handicraft, making novelties and other products out of wood, such as souvenirs now coming from Japan and sold in the lake country.

That the lakes region's recreational industry be given aid so persons earning less than $1,000 may come from the cities and enjoy the outdoors.

That the aspen and jack pine be developed for making pulp, paper and cellulose as well as for lumber.

These recommendations all sound very good, but it remains for industries, governmental agencies, civic organizations and individuals to actually get down to work and endeavor to carry them out. We can talk until doomsday about the problems of this region, but nothing ever will be accomplished unless steps are taken to definitely meet the challenge that is presented.

Pledges Support

NO. 1 booster of Menominee and the Upper Peninsula, Roger M. Andrews, comes out in his Herald-Leader with an editorial, pledging cooperation with the reorganized board of managers in the building of a bigger and better Upper Peninsula State Fair.

Mr. Andrews attended the recent conference of the Upper Peninsula Development Bureau in Escanaba, where he took an active part in the discussions of various Upper Peninsula matters of interest to all. Apparently, he was inspired here to write the following editorial:

"The appointment of H. J. Rushton of Escanaba to his former place on the Upper Peninsula State Fair Board, in spite of his wishes to be excused from a more or less thankless and arduous undertaking, should mean a new program for this important annual summer event, of great value to the North Country if brought back to its original purpose, which was the exhibition of the peninsula's accomplishments in agriculture and dairying, a co-ordinated program of farm development for all the 15 U. P. counties, plenty of good old fashioned harness racing, exhibits of products of the kitchens and sewing machines of our farmers' wives, and clean and wholesome entertainment for young folks.

"Our State Fair at Escanaba, on a beautiful park with modern exhibition buildings, is supported largely by the State of Michigan. Admission to its farm, livestock and similar exhibits should be FREE to the public, on the fine plan of former Governor Fred W. Green for the famous Ionia County Fair in the lower peninsula.

"Menominee county will give Mr. Rushton its full support, as will all other counties of the peninsula."

A Safety Aid

GOVERNOR DICKINSON has signed the measure which reduces from 50 to 15 per cent the railroad companies' share of the cost in the construction of grade separations.

The new law should encourage the elimination of more railway crossings in the state and thereby promote public safety. After all, the building of grade separations is intended mainly for the safety and convenience of the motoring public, and the railroads have called upon in the past to bear a disproportionate share considering the advantages accruing to them.

The railroads are still being taxed enough to support competing transportation facilities.

Public Likes to Play

REPORTS issued regularly by the municipal department of parks and recreation indicate a growing interest among Escanaba residents in the various supervised play activities now afforded. The popularity of public recreation is merely a sample of what is going on throughout the nation.

The year 1938 beat all previous years for participation in outdoor sports in America, and 1939 should be still greater. We like to play, and is there anything to be ashamed of in that? We think not, and the grim philosophy now prevalent that man is made merely to hold a badly abraded nose on an eternal grindstone for the greater glory of his race, or his country, or his self-appointed leaders, is not likely to get any great following here.

Here, according to the National Recreation Association, are the most popular outdoor sports and the number of participations in them in 1938:

Swimming, 200,000,000; softball, 20,000,000; ice skating, 13,000,000; baseball, 11,500,000; golf, 8,000,000; and handball and horseshoes, 4,500,000.

Why does the world work? Among other reasons, to earn a chance to play. And so, blessed is that country in which the man who works is not robbed of the play he has sweatily earned.

World Affairs Reviewed

This is the second of three stories on the position of the churches in Europe where in many countries Christianity itself is on the defensive.

* * *

BY MILTON BRONNER
NEA Service Staff Correspondent

London—The Protestant churches of Germany are reeling after a long campaign of attrition by Nazi authorities.

From petty interference all the way to persecution and internment like that of the famous Pastor Martin Niemoeller, the Protestant church in Germany has been subjected to a long and bitter campaign of harrassment. Most recent were orders from Secret Police Head Himmler that the Confessional church relinquish its share of the church tax, surrender its status as a corporation of public right, and turn over certain of its cathedrals to the Hitler Elite Guard for its neo-pagan ceremonies.

In March, 1933, at about the time he took power, Hitler told the Reichstag: "The Nazi government thinks the two Christian churches are most important elements for the preservation of our national individuality. Their rights shall not be touched."

Four years later, Church Minister Hans Kerrl said: "The primacy of the State over the Church must be recognized. . . . The Nazi party represents a positive Christianity. The question of the divinity of Christ is ridiculous and inessential. A new authority has arisen as to what Christ and Christianity really are—Adolf Hitler."

After Hitler took control, the German Protestant churches made an effort to unite their 28 regional state churches into one strong denomination. This was complicated by the Nazi organization of a sect which it called "German Christians" or the Storm Troopers of Jesus Christ, a device for securing Hitler control of the church.

Hitler named his friend Ludwig Mueller, a former army chaplain, as his agent in the work of unifying the Protestant churches. The German Christians insisted on election of Mueller as Reich Bishop of the combined Protestant churches. But the churches chose instead Dr. Friedrich von Bodelschwingh.

The fight between the opposing elements has gone on ever since. Bodelschwingh had to resign. Mueller was put up to succeed him. The whole party machine was mobilized to put over Mueller. Threats were posted against any who might vote against him, and pastors were kidnaped to prevent their speaking in their pulpits against Mueller. Hitler himself broadcast for his friend. Under those circumstances, Mueller polled a two-thirds majority. The Nazis were nominally now at the head of the Protestant church.

But opposition to Mueller reached such a point that he has now been virtually shoved aside, Minister Kerrl assuming his powers.

The Mueller play was not a complete success. All over Germany independent Protestant pastors met and declared themselves against Mueller and his tenets. The German Confessional Church, was organized, which did not recognize Mueller or the Nazification of Christianitty. Lutherans and Calvinists laid aside their longstanding differences to unite in opposition. Pastor Niemoeller is one of those independent pastors. The former war-time submarine commander in his Dahlem church issued a manifesto containing a direct slap at the Nazis:

"I testify that in the employment of the Aryan paragraph within the precincts of the Confession is perpetrated."

Systematic persecution of such independent pastors followed. Dr. Jacobi of a Berlin church was attacked by Nazis. A bomb was thrown in the neighborhood of Dr. Niemoeller's church in Dahleb.

Of 18,000 Protestant ministers in Germany, it is estimated that 1300 have been in prison or under arrest since 1934. Dr. Niemoeller, after a stretch in Noabit prison in Berlin, was sent to the Sachseenhausen concentration camp, where he remains.

NEXT: The battle to supplant Christianity with a "German" religion.

Other Editors' Comments

AROUND THE PENINSULA
(Ironwood Globe)

Prosecutor Brown and Sheriff Corey of Dickinson county are to be commended for their ruling that no gambling would be tolerated by carnival companies appearing in Iron Mountain. And how much carnivals depend on their so-called wheels of chance was indicated by the action of one carnival company. It pulled stakes four days ahead of schedule rather than operate without certain concessions. As was to be expected, the carnival company set up gambling devices despite that its contract specifically contained the pledge there would be no gambling in connection with its appearance.

• • •

Thomas F. Cole, whose death occurred recently in Pasadena, Calif., was a native of the Peninsula and a member of the old school of mining men whose rise was due to experience and not technical training. He served as chief clerk and bookkeeper for the old Chapin Mining company at Iron Mountain in 1889 and eventually became president of the Oliver Iron Mining company. Unlike many old timers, he started in the copper fields of Houghton county and wound up as director of iron mining operations, although in late years he was financially interested in copper mining properties. Most of the old timers stuck to one field or the other—copper or iron.

• • •

Escanaba police have adopted a plan that could well be put into effect in other cities. Residents of the city who plan to leave on vacation trips are asked to notify the police before leaving. Given advance notice, the police will be prepared to keep an eye on the property of the absentees. The Escanaba police also give the tip that if milk and newspaper deliveries aren't stopped during the absence of vacationists, it is a tell tale sign for looters. It's a tip, however, the police shouldn't have to give.

• • •

The Retail Merchants Bureau of Marquette finds that the public, the merchants and the clerks like the new plan of keeping stores open Friday nights and closing at 6 o'clock Saturday evening. That is the decision after a couple weeks' trial. But the plan may have to be given up if one of the stores doesn't co-operate. Minneapolis and New York offices of the company have been appealed to in order to make the Saturday evening closing arrangement a unanimous one.

• • •

Sixty-six Upper Peninsula boys who boarded an Ann Arbor carferry at Menominee last week bound for East Lansing to attend the second annual Wolverine Boys State camp got off to a wet start. Rain fell heavily as they got on the vessel and the usual promenading of decks was not in order. Parents who plan to call for their sons at Menominee on the return trip should get acquainted with the new schedule of the carferry. Carferries used to dock at Menominee at noon. Now they don't arrive until 10:45 p. m.

• • •

Action of the Negaunee Lions club in disbanding and forming a new club, called the Negaunee Civil club, will raise the question whether clubs in other comparatively small communities aren't justified in doing the same thing. The change was made because a large percentage of the yearly dues paid by club members goes to the international organization and because with a membership of only 26 there wasn't enough funds left to carry on the club's program. There's no reason why the new club can't accomplish as much as the old one. After all, it isn't so much the club's affiliation as it is the program and the interest the club members take in it.

In court, a Londoner said he sold his car because his wife told him to. Just one of those cases where one of two equally-cherished possessions had to give way.

A fellow was arrested for trying to break into the Ohio state penitentiary. At least, that's one place where you can always get a job.

The Disputed South-Pole Region

Answers To Questions

BY FREDERIC J. HASKIN

A reader can get the answer to any question of fact by writing The Escanaba Daily Press Information Bureau, Frederic J. Haskin, Director, Washington, D. C. Please enclose three (3) cents for reply.

Q. How large a tree, measured at diameter breast height (4½ feet from the ground) can a modern U. S. Army tank knock down? J. R. W.

A. The office of the Chief of Ordnance says that a standard light tank, weighing approximately 22,000 pounds, can knock down trees as large as eight inches in diameter. The performance of the tank is, of course, dependent upon the type of soil, which will affect both the tractive effort of the vehicle and the rooting of the tree.

Q. How many young people visit youth hostels throughout the world? L. H. N.

A. In 1938 nearly 10,000,000 were registered overnight in the youth hostels of twenty-five countries. Of these, approximately 10,000 were registered in about 200 American hostels. The charge for staying all night is rarely over 25 cents.

Q. Is it believed that Mussolini knew Hitler's plans when Austria was invaded? J. F.

A. In his book, "Inside Europe," John Gunther says that when Mussolini heard the news he was so surprised and shocked that he hurled a heavy paper weight through a picture frame.

Q. Is it true that the State of Oregon imported song birds at one time? Are these birds multiplying? G. S.

A. The Biological Survey says that late in the eighties the Portland, Oregon, Song Bird Club, a society for the introduction of useful song birds, was founded. This organization raised considerable money and imported many birds between 1888 and 1907. It nearly succeeded in establishing the skylark in the neighborhood of that city between 1889 and 1908. The species certainly bred in the neighborhoods of Portland, Salem, and Gresham, and existed for 20 or 50 years. The Bureau believes that none of these colonies is thriving at the present time.

Q. Will you please give me an explanation of the term "flounder house" as used in a recent novel? G. H. W.

A. A founder house as defined by the Fine Arts Division of the Library of Congress is a house with one wall entirely blank, built against a party line, and a single pitch roof sloping downward toward the opposite, lower side, thus shedding water on the owner's property. This type was often used for the rear extension of residences. They were built during the 18th century. There are some of them now in Alexandria and Philadelphia.

Q. What is the name of the mountain in Africa where Carl Akeley, the explorer, is buried? G. L.

A. Mount Mikeno in the Belgian Congo.

Q. I have had a wisteria plant for about 12 years and it has never blossomed. Can you tell me what is the matter with it? R. C.

A. Wisterias often disappoint by not flowering for many years. These non-producers are seedlings, and it is highly uncertain as to when they will reach the flowering stage. Restriction of the root run and shortening back the long shoots in midsummer may aid in the formation of flower buds. But the best thing is to plant only grafted or layered plants from flowering specimens.

Q. How does an article get printed in the Congressional Record? C. S.

A. If a member of Congress wishes to have an article printed in the Congressional Record he asks for unanimous consent to extend his remarks in the Record, including the particular article which he considers of sufficient importance to be printed therein.

Q. Which is larger in area Soviet Russia or the United States? Which has the greater population? F. D.

A. The population of the U. S. S. R. is 168,000,000 and the area is 8,144,228 square miles. In 1930 the population of the United States was 122,775,046. The area of continental United States is 3,026,789 square miles; the total area including Territories and Dependencies is 3,738,395 square miles.

Q. What is the value of the Nation's real estate? K. J. M.

A. In 1937 the assessed value of property subject to general and selective taxes in the United States was estimated at $139,005,744,000

20 Years Ago

There seemed yesterday to be little likelihood that the Garden Bay railroad will remain intact and be restored to operation, according to the best advices obtainable from the village of Garden.

Atlantic City, N. J.—Samuel Gompers was re-elected president of the American Federation of Labor by the convention today and was voted a salary of $10,000 a year. One radical voted against his re-election and a handful of delegates sat while others staged a demonstration in honor of their leader, who said his election was labor's answer to its traducers and opponents.

London—German officers and sailors, forming complements of German ships interned in Scapa Flow, sank most of their fleet today. All big ships, battleships and battle cruisers, excepting the Baden, and many smaller craft were sunk, while others went ashore in a half sunken condition.

Washington—Cities, military or naval societies, and members of the crew of the battleship Maine, blown up in Havana, may obtain memorial tablets from material taken from the wreck of the vessel. The Navy department announced yesterday it has 1,311 such tablets, two deck plates and three powder tanks which will be issued on request upon payment of a small sum to cover cost of construction.

F. E. King, who is soon to close eight years of service as superintendent of Escanaba's school system, will deliver the address at the high school baccalaureat exercises to be held in the high school auditorium tonight. The class this year numbers sixty-two.

Escanaba's squad of ball players will leave in automobiles at 8 o'clock this morning, cross the plains out of Nahma ,and stretch a bit before they go out to the diamond at Manistique to try their luck at defeating the Schoolcraft gang.

New York Column

BY GEORGE ROSS

New York—The city's subways are alive with chivalry and tenderness these afternoons and evenings—something to shock the imaginations of those who believed that courtesy was dead among male strap-hangers.

Men actually rise to their feet to make way for the ladies. But—there's a catch!

The ladies are an unusually shapely lot—a bewitching bevy of red heads, blondes and brunettes—all showgirls and chorines who work at the Paradise Cafe, the International Casino, the Aquacade and Diamond Horseshoe.

For, since many of the hotels have raised their fees during World's Fair-time, these gals now live in Brooklyn apartments and commute daily to and from their Broadway chores.

A free show for the strap-hangers!

• • •

IF IT TASTES GOOD —IT'S GOOD!

At the behest of the wine growers from France's Bordeaux country, I joined the connoisseurs at an epicurean banquet the other night to sample their liquid wares.

The grapes that appease the wrath were there in quantity, under varied labels and in assorted vintages.

Now amidst the bon vivants, I suffer an inferiority complex. Some can tell the vintage of a wine by sniffing the bouquet. I can't unless the vineyard were to send me a social telegram, announcing the birthday of the particular vintage.

As each wine was served, the experts rubbed their noses affectionately against the glass. I could not even distinguish the red wine from the white and the super-excellent wine from the merely superb.

But M. Noel, a wine connoisseur of renown who sat on the opposite side of the table, came to the rescue. Those who profess to sniff a good wine from the bad, declares he, are professing bunk. The only judge of a fine vintage is the palate and even the most uneducated palate knows the difference in quality.

Women, according to him, are better wine judges than men, for their tastes are delicate and, therefore, more critical.

• • •

The most famous of the Jeeter Lesters in the imperishable "Tobacco Road" is back in his role after a long recess.

The best-known Jeeter, of course, is James Barton, the hoofer who spent five years in the Georgia cracker's turnip patch before he quit temporarily.

Barton wasn't eager to return to his tattered role in "Tobacco Road." He was pretty tired of the monotonous life of a stage sharecropper. For his own diversion, he had bought himself a baseball team on Long Island and it had turned out to be an expensive hobby. Although his Babylon Orioles are able roughs in the diamond they are not attracting enough box office receipts.

So Barton is making up the deficit. The pay he takes out of "Tobacco Road," he puts back into his costly nine.

There isn't a chance that his source of livelihood will peter out. "Tobacco Road" will be here forever.

It is not enough to defend the status quo against reaction. Reaction must be defeated by destroying those evils in our present system which made it possible.
—Rabbi A. H. Silver of Cleveland.

The Washington Merry-Go-Round

BY PEARSON AND ALLEN

Washington—Inside information from the SEC indicates that the love feast between the Commission and the New York Stock Exchange is bogging down sadly.

One innovation initiated by the new management of the Exchange last year was the appointment of Robert M. Hutchins, dynamic young president of the University of Cihcago, as a "representative of the public" on the Board of Governors.

The move won the Exchange much kudos but it proved to be a short-lived reform.

At his first board meeting Hutchins clashed head-on with the other governors on his demand that disciplinary action be taken against the Morgan partners and other Wall Street tycoons involved in the Richard Whitney scandal. Vetoed on this, Hutchins promptly resigned.

Now the final chapter has been written. After more than six months of deliberations, a new "representative of the public" was finally selected in the person of Curtis E. Calder, millionaire head of the American and Foreign Power Company and director of a score of big banks, investment and utility corporations.

Calder's appointment is the second significant Exchange development in recent weeks. Last month the powerful committee on member firms, which deals directly with the Security and Exchange Commission, quietly ousted the friends of the SEC and replaced them with Old Guard insiders.

—BATTERED MACHINE—

Leon Henderson, new SECommissioner, received a mysterious package in the mail. Postmarked New York, it looked suspiciously like a bomb. He opened it cautiously, and out fell a second-hand stock-ticker.

It was sent by an old college friend, Donald Morgan, now a Wall Street broker. There was also a letter, in mildly caustic vein:

"You will note," Morgan wrote, "that the machine is in pretty bad shape. We are told that most of this deterioration has occurred since 1933. Several monkey-wrenches have been dropped into it from time to time and these mishaps account for some of the bad scars. In its hard service during the Twenties the high numbers were worn out and nothing but low ones come out of it any more."

—SHE CANNED LOBBYISTS—

Two smartly attired canning lobbyists who called on Mrs. Mary Norton, chairman of the House Labor Committee, are still shivering from their sub-zero reception.

The plump New Jersey Congresswoman usually is good-natured and friendly, but she hit the ceiling when one of the lobbyists launched into a tearful harangue on the "desperate" financial condition of canners as a result of the Wage-Hour law.

"Come down to cases," she interrupted. "If you are trying to sell me on a scheme to exempt canners from the act, you are wasting your time and mine."

"Please don't take that attitude, Mrs. Norton," pleaded the other lobbyist, "we are only trying to obtain some relief for our hard-hit industry."

"Oh, so it's relief you want," snapped Mrs. Norton. "Well, judging from the Park Avenue clothes you two are wearing, I wouldn't say that the canners who hired you are in very bad shape financially. You can tell them for me that if they applied your fat salaries to decent wages for their employes, they'd have no reason to fight the law. Good day!"

That $150 rug the King and Queen stood on during their Congressional reception in the Rotunda is back where it came from—the library of Representative Sol Bloom, acting chairman of the House Foreign Affairs Committee.

This is how the rug came to be used: thorny problem facing the Senate-House committee handling arrangements for the reception was the color of the carpet on which the royal guests would stand. Chief consideration was a shade that would go with the Queen's white dress.

Red was ruled out for fear it might provoke crackpot comments. So was blue because Their Majesties had stood on a blue carpet when they arrived in Washington. Finally it was decided to select soft green and to pay $150 for the rug. At this point Bloom made an offer.

"I've got just the thing," he said, "a green velvet rug in my library. I'll be glad to lend it and it won't cost the Government a cent."

The committee leaped at the proposal, but one question still remained to be settled. A hurried phone call was made to the Washington store which sold the rug. To everyone's great relief word came back that the rug was American made. Result: net saving to the Treasury, $150; net gain to Bloom, an heirloom.

Lines for Living

By Barton Rees Pogue

WHEN THE CHILDREN CUDDLE IN

Of mornings when the need is not so great
For stirring out, we lie abed a little late
To rest a bit, the while the house is still,
But very soon we'll hear the shrill
Clatter and chatter, the fun and the fuss,
When the children come to cuddle into bed with us.

Dickie and Dora and little Nidge-Widge,
All in a fume and a terrible fidge,
Descend on our bed like a flurry of snow
And drift us in with their merry blow—
It's all so delightful, so rapturous,
When the children come to cuddle into bed with us.

Those warm little bodies! Their soft white hands!
These fairies and pixies of far-distant lands!
We can't halt time, and we can't stop growth,
But we can wish a lot, and the wish of us both
Would defer the drab day, O so piteous,
When the children cease to cuddle into bed with us.

PERSONALS | CLUB— FEATURES— | **WOMAN'S PAGE** | FASHIONS— ACTIVITIES— | SOCIETY

AMY BOLGER, Editor, Phone 692

Reservations For "Hot Copy" Open This Afternoon

Seat reservations for the comedy drama of newspaper life, "Hot Copy," which the Holy Name society of St. Anne's church is presenting Sunday afternoon and evening at William W. Oliver Memorial Auditorium, will open this afternoon at one o'clock at the Junior high school ticket office.

Reservations may be made from one to five o'clock this afternoon, from eight to five o'clock on Friday and Saturday, and all day Sunday, up to the hour of the evening performance.

The play is being given in annual observance of St. John the Baptist Feast Day, which is June 24, and proceeds of it are for the St. Anne's school fund.

Personal News

Miss Marge Ryan, who teaches in Oak Park, Ill., has returned to Escanaba to spend the summer vacation months at the family home, 429 South Eighth street.

Mr. and Mrs. T. Chapekis, of 808 Ludington street, their daughters, Catherine and Georgetta, and son Teddy, and Mrs. George Chapekis of Marquette are returning today from a week's vacation trip through lower Michigan. Accompanying them on their return will be Nick Chapekis, a student at the University of Michigan, who is returning to his home here for the summer months.

Walter Fax has arrived from Hancock for a two weeks' vacation stay at his summer home on M-35, and has as his guests, his sister and members of her family, who are here from Milwaukee.

Mrs. Paul Wohlen has returned from East Lansing, accompanied by her daughter, Miss Ann Wohlen, and Miss Betty Wright of Detroit, who have been attending Michigan State College. Miss Wright will visit here for several days, and then will go to Blaney Park to spend the remainder of the summer.

Mrs. E. Zebstead of Racine, Wis., the former Ella Frechette, and Miss Helen McIntyre of Mauston, Wis., who have been visiting with relatives in Escanaba and Bark River, are leaving this morning for Racine. They will be accompanied by Mrs. J. B. Frechette and Mrs. Zebstead's mother, Mrs. Orilla Frechette, who are enroute to Oakland, Calif., where they plan to remain for the next three months.

Mr. and Mrs. Wellington Huss and family of Alpena, Mich., are spending a short time with relatives and friends in Escanaba and in Bark River. Mr. Huss is entering Northern State Teachers' college, Marquette, for the summer term, while Mrs. Huss and the children, will spend the vacation months with her people in Hurley, Wis.

Mrs. Josephine Campbell and Miss Elizabeth Leiper are leaving today for Detroit where they will attend Wayne university during the summer term.

Rev. Fr. Nolan McKevitt and Rev. Fr. Lester C. Bourgeois of this city, Rev. Fr. D. J. Breault of Bark River and Rev. Fr. Francis Scheringer of Rapid River are in Marquette this week for the annual retreat for members of the Catholic clergy of the diocese, which is being conducted under the supervision of the Most Rev. Joseph C. Plagens, Bishop of Marquette.

Mrs. Frank Stoik, and Mrs. Dympna Richter and her daughter, Patricia, have returned from a several days' visit in Chicago with Mr. and Mrs. Gerald Stoik.

Mr. and Mrs. Charles Lemke, 1222 North 16th street, had as their guests over the week end, Mrs. E. N. King, Lance King and Miss Norma Lasanski of West Allis, Wis. Mrs. King and Mrs. Lemke are sisters.

Theresa and Mary Margaret Barker have returned to Manistique following a visit here with their grandmother, Mrs. Delia Bodette.

Donald LeMire, a student at the School of Medicine, Loyola university, has arrived from Chicago to spend the summer vacation at the home of his mother, Mrs. William A. LeMire, Sr., 421 Second avenue south.

Mrs. Delia Bodette of Escanaba, Mrs. William Barker of Manistique, Telesphore Gauthier and Mrs. Georgiana Rasicot of Nadeau and Mrs. John Gauthier of Bark River are leaving for Green Bay to attend the ceremonies at which Sister Mary of St. Rose, of the Sisters of Our Lady of Charity, will take her vows. Sister Mary of St. Rose is Mrs. Bodette's niece.

Mrs. Arthur Woodburn and children, Tonya and Arthur of Grand Rapids, visited at the H. J. Yelland home, enroute to Winnipeg, Canada, for a stay with Mrs. Woodburn's parents.

First Mass Celebrated In New Church

Pictured here is the impressive scene in the new St. Joseph's church, as the first mass in the edifice was celebrated Wednesday morning at 7 o'clock. The service was a Solemn High Mass for the late William Bonifas, whose bequest gave the beautiful new building to his home parish.

—Daily Press Photo

The deeply impressive service of the first mass in the beautiful new St. Joseph's church edifice, which was a Solemn High Mass for the late William Bonifas, whose bequest gave the church, as well as the William Bonifas Memorial Auditorium building to his home parish, was held Wednesday morning at 7 o'clock.

A large assemblage, members of St. Joseph's congregation, and many others, gathered for the first service in the new church.

Rev. Fr. Edward Leary, O. F. M., pastor of St. Joseph's, was celebrant of the mas; Rev. Fr. Paschal Kerner, O. F. M., was deacon; Rev. Fr. Thomas Blomstrom, O. F. M., sub-deacon, and Rev. Fr. Eugene Rousseau, O. F. M., master of ceremonies. Also present in the sanctuary was Rev. Fr. Rousseau's brother, Rev. Fr. Julian Rousseau, O. F. M.

Music of Mass

The special musical program of the mass, presented by St. Joseph's choir, with Miss Eva Cossette, organist-director, was as follows:

Prelude, Guilmant—Organ.

Kyrie—Soloist, Mrs. John Bartel, Jr.

Gloria—Soloists, Mrs. Frederick Hirn, Vaughn Belanger, Dr. Gordon J. Gleich.

Credo—Soloists, Miss Belle Bodette, Frank Hirn, Dr. Gleich.

Offertory, "O Esca Viatorum," traditional melody—Choir.

Sanctus—Chorus.

Benediction, duet—Vaughn Belanger, Clayton Todd.

Agnus Dei—Soloists, Mrs. John Bartel, Jr., Clayton Todd.

During Communion, "Ave Verum," Guilmant—Frank Hirn.

After the mass, the choir sang "Hail! Holy Joseph, Hail" from the Catholic Songbook, St. Gall, 1863.

The music for the Benediction, which followed the first mass, was:

"O Salutaris Hostia," Rheinberger—Mrs. John Gries.

"Tantum Ergo," traditional—Chorus.

"Laudate Dominum," Gregorian—Choir.

"Holy God, We Praise Thy Name"—Entire congregation.

Postlude, Eberlin, played by Miss Cossette, closed the service.

Although two weeks or more will be required to complete details of the interior of the building, all services hereafter will be held in the new church.

WE, *the* WOMEN

BY RUTH MILLETT

So you muffed your chance. The man you wanted so much to impress didn't telephone after your cocktail-dinner date. You had him to yourself all evening, and you tried your best—but somehow you didn't click.

Think back over the evening and maybe you can figure out why.

Did you over-do the "aren't-you-wonderful" act? Contrary to all the spread-it-on-thick advice, there are men intelligent enough to resent being appraised "wonderful" before they have had a chance to prove it.

Or did you lean too far in the opposite direction — wearing a "don't - think - I'm - like - every-other-girl" chip on your shoulder?

You did if you put on a bored act, kept dragging other evenings into your conversation, or tossed off his opening compliment with a smart crack.

* * *

SUBTLEST FLATTERY

Did you get him started talking about his interests so subtly that he didn't feel he had been "Carnegied" into it? Or did you put your faith in something like, "I've always wanted to know something about about advertising"?

Did you bring out a few ideas of your own so that he thought at least once, "I never thought of it from that angle before" or "She's no dumbbell"?

Did you manage to make him feel that you found him interesting and that you had never known anyone quite like him before?

The answer to that last one is almost sure to be "No"—or you would be expecting him tonight.

Women's Golf And Bridge Party At Club Is Enjoyable

A very enjoyable bridge and golf party was held at the regular women's day program at the Escanaba Golf club yesterday afternoon.

Dainty appointments featured the delicious luncheon which was one of the high spots of the program.

Mrs. Wolfred Peterson and Mrs. Harry Needham were high in bridge while Mrs. Walter Dickson was high guest.

Mesdames Harry Defnet, Hubert Shepeck and Jay Niver were named to play with the club pro, Cotton Leonard, Friday afternoon.

-:- Social-Club -:-

Guild Picnic Today

St. Stephen's Guild will hold its June picnic this afternoon on the grounds of the home of Mr. and Mrs. W. R. Smith, 316 South Fifth street. Luncheon will be served at one o'clock. In case of rain the picnic will be an indoor affair in the Guild hall of St. Stephen's church.

* * *

Tea for Guest

Miss Isabell Birk, 708 South Fifteenth street, entertained at a tea Tuesday afternoon at her home, complimentary to Miss Luella Porath, who is her guest. Seasonal flowers of yellow and white were used in the decorative theme. Miss Birk was assisted by Miss Gertrude Tagge who poured. The guests included Misses Mary Hirn, Gertrude Tagge, Agnes Taylor, Clara Mayville, Doreen Villeneuve and Mary Patricia Corbett.

* * *

Clover Club Meets

The Four Leaf Clover club held a meeting yesterday afternoon at the home of Mrs. Lawrence LeClaire, 424 South 19th street. Cards were played and high award went to Mrs. Ray Morin. Following cards, a delicious luncheon was served.

Births

A son was born June 15 to Mr. and Mrs. Orval King at the family home. The child has been named Richard Lee.

ACIDS REMOVE RUST

To remove heavy, deep-seated rust stains from porcelain surfaces, wash with a light oxalic acid solution. Rub slight rust stains with a slice of lemon. Then wash thoroughly. Remember that any acid is injurious to porcelain glaze and should be removed absolutely and immediately.

Most birds of prey have wings with slotted tips, which enable them to gain altitude faster.

Cotton Print Is A Colorful Summer Dress

BY MARIAN MARTIN

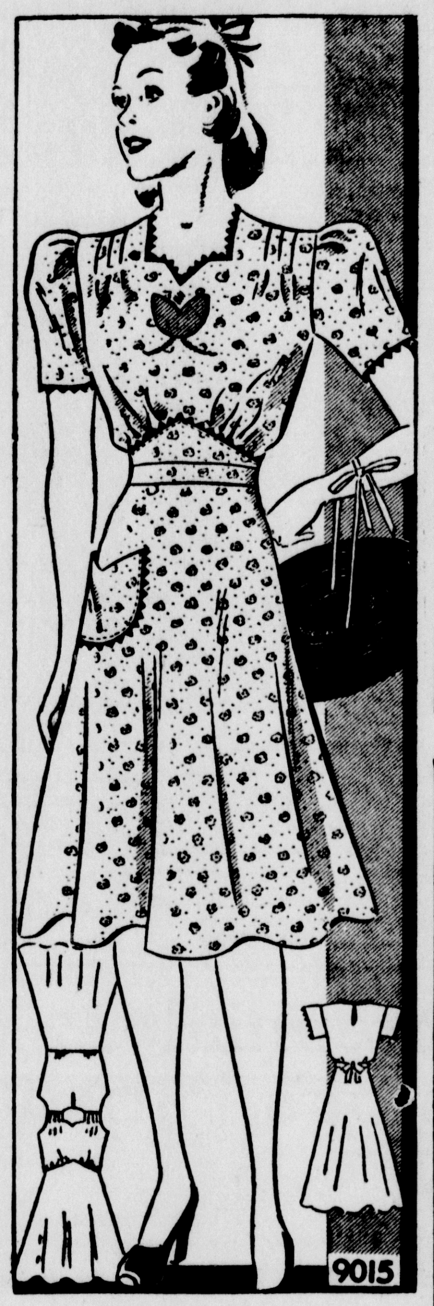

PATTERN 9015

Cottons are a-bloom everywhere this summer—in a riot of color! And no wonder—they're so cool . . . so easily washable . . . so "wear-everywhere-able." Make this cute cotton frock in a pretty checked or dotted fabric, from Marian Martin's Pattern 9015. The very new scalloped neckline, the sleeves or sleevebands, the high, pointed waistline and even the pocket are all brightly edged with ric-rac or ruffling in a gay hue. The adorable applique may be omitted! Your needle will make short work of the two-piece bias skirt with its parky flare.

Pattern 9015 may be ordered only in misses' and women's sizes 12, 14, 16, 18, 20, 30, 32, 34, 36 38 and 40. Size 16 requires 3½ yards 35 inch fabric and 2¼ yards ric-rac.

Send **FIFTEEN CENTS** in coins for this **MARIAN MARTIN** pattern. Be sure to write plainly your **SIZE, NAME, ADDRESS,** and **STYLE NUMBER.**

Swing into summer in a light-hearted mood with a wardrobe-ful of new clothes. Even if your budget won't "budge," you can find a way by ordering **MARIAN MARTIN'S NEW PATTERN BOOK** and stitching up your summer things at home. You'll find be-frilled street frocks . . . beglamored evening wear. The new basque and "little girl" trends! Sportswear, sea-and-sun styles, housefrocks, bridal finery! The latest cottons, sheers and prints. Clothes for tiny tots, 'teens and twenties; slimming styles for matrons. Order a copy NOW! BOOK FIFTEEN CENTS. PATTERN FIFTEEN CENTS. BOOK AND PATTERN TOGETHER TWENTY-FIVE CENTS.

Send your order to Daily Press Pattern Department, 232 W. 18th St., New York, N. Y.

Church Events

Sunday School Practice

The classes of the Bark River Salem Lutheran Sunday school will practice this morning at 9:30 o'clock.

All children are urged to be present as this is the last practice.

The program will be given Sunday morning at 10 o'clock.

* * *

Salem Luther League Meeting

The Bark River Salem Luther League will meet Friday evening at the home of Mr. and Mrs. Helmer Bruce.

Everyone is cordially invited to attend.

* * *

Services at Fox

The Rev. L. R. Lund will conduct services at the Fox schoolhouse tonight at 7 o'clock (CST).

Owners of new automobiles should make sure when parking that the ignition switch is turned off. The action of new engines often is almost inaudible.

Election Of New Officers League Rally Business

Election of officers for the coming year will be one of the important business matters at the Green Bay district Luther League convention which opens Saturday evening at the First Lutheran church, Gladstone.

The retiring officers are Rev. J. O. Magnuson, Gladstone, president; Milton Bloomquist, Escanaba, vice president; Judith Olson, Bark River, secretary; Leonard Stenback, Marinette, treasurer; Arlene Kuntz, Marinette, statistician; Norma Nygren, Rapid River, Pocket Testament secretary.

Leagues are entitled to one voting delegate for every five members. About sixty delegates are expected to attend the convention.

A FLAVOR THEY SIMPLY can't RESIST
Delicious—Nutritious MOTHER'S SPAGHETTI

ONE PACKAGE SERVES SIX PEOPLE

Women's and Growing Girls'

WHITES

$1.98 $2.98 $3.98

Excellent selections in all the popular styles for Women and Growing Girls.

YES! WE HAVE 'EM!

Growing Girls' and Women's WHITES $1.97

Broken lots, but sizes 4 to 8. Our regular values up to $4.98

PETERSON'S SHOE STORE..... Since 1900

ESCANABA AND GLADSTONE

IRON FIREMAN
AUTOMATIC COAL FIRING

cuts fuel costs

Fuel cost reduction in thousands of cases convinces us that Iron Fireman can save you from $15 to $50 out of every $100 you now spend for fuel. And what is equally important: Iron Fireman automatically maintains unvarying temperatures, thereby increasing personal efficiency; saves labor; smoke nuisance. Ask us for free fuel cost and firing survey and learn exactly what Iron Fireman can do for you. For homes and for commercial heating and power boilers.

Ask For Low Summer Prices

Moersch & Degnan

112 N. 10th St. Open Evenings Phone 1381

"She wouldn't need that artificial color if she'd drink more of Escanaba Dairy health-giving milk."

ESCANABA DAIRY

115 S. 14th St. Phone 1860

AS ADVERTISED IN Vogue

Exerciser No. 2

Get Together In Summery

RED CROSS SHOES

Light as a snowflake—and as cool—are these glamorous new Red Cross Shoes. All White. Perforated. Sandalized. They send the temperature tumbling and your spirits soaring. Come in—choose the season's smartest whites for every occasion, in your favorite Red Cross Shoes.

$6.50

FILLION'S

OPP. DELFT THEATRE

THEY DRESS FAST and TRAIN EASY with TYKES and TYKE TOPS

Carter's Self-help Training Set

The ideal two-piece combination for active youngsters. Tykes*, the pants, cut for freedom and comfort, have double panel back and front for extra absorption and longer wear. TykeTops* have Nevaslip shoulders. They go on easily—there is no opening to fasten. Fine fabrics. Sizes 1 to 8 years.

The Children's Shop

H. A. REYNOLDS

Attention!

FOOT BALANCE TEST

FREE

Mr. Curtis Lair

A Special Representative from the Foot and Shoe Research Department of the Makers of Health Spot Shoes, will be at our store

TODAY, FRIDAY, SATURDAY

This Special Representative is trained in FOOT BALANCE AND SHOE FITTING and will give you valuable information on your shoe fitting problems and your foot comfort. THIS SERVICE IS ABSOLUTELY FREE.

No matter how many things you have tried or how many years you have been in search of foot comfort, WE SINCERELY BELIEVE THAT WE CAN HELP SOLVE YOUR FOOT PROBLEM.

TELL A FOOT-SUFFERING FRIEND ABOUT THIS UNUSUAL DEMONSTRATION

HEALTH SPOT SHOES

Exclusive With Manning & Sullivan

1206 Ludington

COMMONS WELL WORTH VISITING

British Parliament Meet Holds More Interest Than U. S. House

BY STANLEY ST. LOUIS

Newcastle-on-Tyne, England — A visit to the English Parliament is well worth the time and effort expended. Unlike gaining admittance to the Congress of the United States, a gallery seat in the House of Commons is difficult to obtain. Our Ambassador to England, Joseph P. Kennedy, is allotted four seats in the small gallery which accommodates only one hundred and fifty visitors. A card secured from the American Embassy entitles the bearer to a seat provided all space has not been taken by persons with permits secured from the members. Demand for permits is so great that a system known as "balloting", is in effect. Obtaining a seat under this procedure is a matter of luck. When an important issue is being debated it is next to impossible for a foreign visitor to get into the gallery.

Visitors enter the House of Parliament through ancient Westminister Hall and while waiting for the day's session to commence, are seated in Saint Stephen's Hall. Here one can see England's political history for centuries back passing in review. For a foreigner the wait is usually two hours, or more. Ample time is given to absorb the austere majesty of the surroundings and become deeply impressed with the dignified background of the British lawmakers.

Premier Sits in Meeting

The day the writer visited Commons getting into the gallery was purely a matter of good fortune. The government on that day was reading its White Paper on the Palestine question. An issue, affecting the welfare of millions of Jews, packed the visitor's gallery to over-flow, leaving a waiting line of several hundred disappointed people.

When Malcolm MacDonald, Dominions Secretary, read the government's decision to relinquish its mandate over Palestine, held for the past twenty years, the matter of policy was of such grave importance that every member was in his seat.

Prime Minister Chamberlain, surrounded by his entire cabinet, was also present to hear the reading and participate in the debate which ensued.

The English system, whereby the Prime Minister sits with the lawmakers, and is brought directly to account for his policies and actions, is one very admirable feature of the Empire's administrative structure. Sometimes it seems as though it would be to the advantage of the United States of the President had to appear before Congress and defend his policies, indulge in debate with the members, and have the opportunity of hearing criticism, direct and in public.

Britain Criticzed by Jews

After the government's position on the question of Palestine had been stated, and it was tantamount to a complete repudiation of the Balfour Declaration which assured a National home for the Jewish people in Palestine, a bitter, stormy debate followed. In the course of the arguments Mr. Chamberlain was the target of some very pointed criticisms.

The government proposes to entirely stop Jewish immigration into Palestine at the end of five years which will most certainly result in a Jewish minority in an Arab state.

Arguments advanced against the proposal by Mr. de Rothschild, (liberal, Isle of Ely) and his statements addressed to Mr. Chamberlain, were particularly bitter. Mr. Rothschild, who is Jewish, stated in part, "If Palestine were made a British colony it would give greater security for the Jewish National Home and more effectively safeguard the rights of all the communities. Would Britain stand by and watch the rights of the minorities in Palestine flouted, as they had been in country after country?" He then spoke directly to Mr. Chamberlain, saying in effect that he had long suspected him of Pro-facist leanings.

The overwhelming Conservative majority in the House came quickly to the support of the Prime Minister and his Dominions Secretary. Debate continued from 3:30 p. m. until 11:00 p. m. with no vote being taken on the measure.

Sesions Lively

Your correspondent found visiting the House of Commons much more interesting than seeing the United States Congress in session. Parliamentary procedure is decidedly more dignified but that does not mean that plain words are not spoken or that at times, in the excitement of debate, a member does not make a hasty statement which he may later have cause to regret.

In the heat of debate, old scandals occasionally are dragged out for a public airing. One of the members made a plea for law, order and peace between Arabs and Jews in Palestine. He was quickly reminded by the opposition that once, while visiting in Palestine, he had driven his horse through a line of Government guards imposing military restrictions on the area. It was caustically indicated to the member that he was slightly inconsistent in requesting law and order after having personally violated regulations to safeguard the peace, in Palestine.

Minister Moves Quietly

Number 10 Downing Street is the modest headquarters of the Prime Minister and next to it at Number 11 is the home of the Chancellor of the Exchequer, Sir John Simon. Both places are situated on a short, dead end street opposite the Foreign Office Building, and apparently no great effort is expended to provide extraordinary police protection for these two government leaders.

Your correspondent was standing talking with the lone officer on duty in front of the Prime Minister's residence when he and Mrs. Chamberlain left the building on their way to the Royal Tournament. Later that evening they were again seen leaving the Olympia stadium. Their going and coming occasioned no more than passing interest from the Londoners. The Prime Minister seems to be able to move about London with the ease of an ordinary citizen.

Local Scouts Active At Mackinac Island

Boy Scouts of Escanaba have completed half of their stay at Mackinac Island in connection with the American Legion award trip.

The Escanaba Scouts have taken over many of the duties that Eagle Scouts have performed in other years. Under the direction of their patrol leaders details are guarding all exhibits and escorting visitors through historic Fort Mackinac. The boys each work one hour shifts daily. Flag ceremonies including the firing of the cannon twice daily have been assigned by the superintendent of the fort to James Nyberg and his details.

As a special project, the local Scouts cleaned and dusted all of the display buildings at the fort. The Scout band on the island made up of regular members of the Escanaba Scout band have been giving concerts at the fort in the evening as well as on the passenger boats as they come into port.

Many exploration hikes and trips have been taken throughout the island. Under the direction of Allen Harwood, Larry Musser and James Nyberg. Wallace Cameron supervises all the water front activities.

The program begins with reveille at 7 a. m. and closes with taps at 9:30 p. m. Many of the boys spend a great deal of time playing golf on the course which has been open to the Scouts without charge. The delegation will return to Escanaba on the 27th.

Members of the American Legion will visit the Scouts at Mackinac Island on Sunday, June 25.

James Boucher, drummer of the Escanaba Scout Band, gives the signal for the band to begin their march to the Old Fort. The combination of Boucher on the snare drums and Bill Cary on the bass is attracting attention on the Island.

Going to Centennial Of Ancestor's Parish

On Sunday, July 2, 1939, exactly 100 years after the day in 1839 when his grandfather, Reverend Robert Grant Ward, early Canadian missionary, founded the Christ Church parish at Lower Ireland, Quebec province, Canada, Reverend James G. Ward of Escanaba will preach in that parish a sermon commemorative of the event.

Reverend Ward, rector of St. Stephen's Episcopal church in Escanaba, spent his boyhood in the Christ Church parish and spent his vacations there until he was through college. His father was a member of the parish for 75 years.

Among the people to be present at the anniversary reunion, Rev. Ward expects to meet old friends whom he has not seen for forty years. There will be about twenty-five members of the clergy present, including three other grandsons of the missionary, two of them brothers of Rev. Ward who are also members of the ministry. It is in his capacity as senior grandson that Rev. Ward was selected to preach at the two-day celebration. He also has a brother and sister living in the county very near to the old parish.

Rev. Ward reveals that his grandfather also founded the Maple Grove Holy Trinity Church parish in this same county. He was one of the earliest missionaries in that section, making his way into the wilderness on horseback before the railway, or even highways connected distant forest points with civilization.

Reverend and Mrs. Ward will leave this coming Sunday afternoon for Lower Ireland, and will remain there two weeks.

During the pastor's absence on July 2 and 9, Reverend Archdeacon Poyseor of Wilson will preach in his place at St. Stephen's Episcopal church.

Obituary

MRS. W. H. WINKLER

The body of Mrs. William H. Winkler, who died Tuesday, was removed from the Anderson Funeral Home Wednesday afternoon, to the family residence, 620 South Sixteenth street. Services will be held Friday afternoon, at 2 o'clock at the home, and at 2:30 o'clock at the First Presbyterian church. Rev. Carl E. Berger will officiate. Burial will be made in Lakeview cemetery.

PASQUAL PRUDAN

Funeral services for Pasqual Prudan, 71, who was burned to death in a fire which destroyed the house on the Ray Papineau farm, near Rapid River, where he was caretaker, Wednesday morning, were held Wednesday afternoon at the Allo Funeral Home.

Burial was made in St. Joseph's cemetery.

MICHAEL PANEK

Funeral services for Michael Panek of Perronville were held yesterday morning at 8 o'clock at St. Michael's church in Perronville, Rev. Fr. Krysty officiating. Burial was in St. Michael's cemetery.

Pallbearers were John Bloniazh, John Gucky, Jack Fetro, George Cooper, Martin Gonsowski and Stanley Mroczkowski.

Among the out of town people present were Mrs. John Ostevaski, Mr. and Mrs. John Panek and Frank, Rose and Stella Panek of Detroit; Mr. and Mrs. Louis Kosidle of Cannon, Wis.; and Mr. and Mrs. George Cooper of Daggett.

Try a Classified Ad today. Call 693

Steel and Wood
DESKS
Aluminum and Steel
Office Chairs & Tables
Steel Safes
Typewriters
Adding Machines
Used equipment taken in trade.
Office Service Co.

AUCTION
OF
ANTONE MARSICEK
1 mile East of Wilson, Mich., on Trunk Line 41 and 2 to 47 Hill, then 4 miles South to the Hans Gudwer Cheese Factory; 1 mile East across the River, then ¼ mile South. You will see the Auction Signs at each turning point.
TUESDAY, JUNE 27th
Sale Starts 1 O'clock Sharp
All Farm Machinery and Crops. 23 Head Dairy Cattle, 60 Chickens, 4 Horses.
TERMS OF SALE: All Sums of $10 or under cash; over $10 one-fourth cash, balance payable in 6 monthly payments with interest at 3% for 6 months.
GILLETT SALE CO., Clerk, Gillett, Wis.
Col. C. Wesley Grages, Rte. 1, Box 1, Phone 111, Coleman, Wis.
Col. Wm. Darland, Rte. 2, Box 87, Ph. 9601-F-3, Marinette, Wis.
AUCTIONEERS

FINE EVENING SHOW AT FAIR

'America Swings' Will Be Night Attraction August 6-11

A glittering parade of femininity, gaiety, mirth and music is "America Swings," centerpiece of the night program before the grandstand at the Upper Peninsula State Fair, August 6 to 11.

There's everything from vaudeville to hippodrome, from comedy to beauty in this most recent of musical revue hits. Bright, newly designed scenery, enhanced by both direct and indirect lighting effects, provides a colorful background for a large and capable company of entertainers.

Speed being the keynote, "America Swings" gets away to a fast start in a number called "Meet the Company." In this idea, which is collegiate, the 20 dancing girls, garbed in graduating cap and gown, are lead through a fiery session of dance steps by a professor of "swingology." The talented and pretty Gale Sisters, popular radio entertainers, will present a medley of songs as their contribution to the scene.

In the second scene, the chorus glides out on skiis to give a good account of their skill in many novel formations. The skiis are equipped with small rollers, enabling the girls to perform their routines with speed and agility. Interspersed with much good comedy, this number has proved a high spot in "America Swings."

The third scene will provide an opulent sight for the spectators, the ensemble girls appearing in go wns of solid gold cloth, studded with sequins. Featured dancers in this number are Carlos and Dolores, recently seen in Broadway shows and leading night clubs.

The next scene is a contrast from those preceding it, the producers supplying the big cast with especially arranged dances, songs, music and costumes for a novel hillbilly number. In this the chorus girls use stage properties to such good advantage they are able to form a hayrack so realistic looking that some of the girls appear to be riding in it as it is wheeled off stage at the end of the number.

"America Swings" supplies the theme for the show's final scene. For a real "jamboroo" session of swing, jitterbugging and whirlwind action from start to finish, this number tops any seen in a show of this type in many moons.

Highland Bridge Sessions Friday

Bridge for women is scheduled at the Highland golf club Friday at 2 p. m. Players are invited regardless of whether or not they have signed up to play.

For Rent Ads will rent for you.

ESCANABA
FRIDAY JUNE 30
Lowest Prices In Big Circus History
"WONDER SHOW OF AMERICA"
PARKER AND WATTS CIRCUS
TWICE DAILY 2 and 8 P.M.
DOORS OPEN 1 and 7 P.M.
3 RINGS

726 ANIMALS
HERDS OF ELEPHANTS
DROVES OF CAMELS
30 CLOWNS - MAMMOTH HORSE FAIR
BIG FIVE - CONTINENT ..... WILD ANIMAL ZOO
STUPENDOUS, MAGNIFICENT PAGEANT THRILLING, DAZZLINGLY BEAUTIFUL SPECTACLE
"ZANZIBAR"
CROWNING TRIUMPH OF GORGEOUS PAGEANTRY
ROYAL ROMAN HIPPODROME
MEN, HORSES, BEASTS IN MIGHTY COMBAT
BIG FREE STREET PARADE AT NOON
ONE TICKET ADMITS TO CIRCUS, MENAGERIE AND A SEAT

Munising News

GEORGE FARROW

Munising, June 21—Funeral services were held this afternoon at 2 o'clock from the C. F. Beaulieu funeral home for George Farrow, former Munising resident, who died at Gulliver. The Rev. Frederick T. Steen, pastor of the First Presbyterian church, conducted the service. Pallbearers were William Clark, Rupert Nelson and John Lehnen of Wetmore and Eugene Dott of Munising. Burial was made in the Maple Grove cemetery here.

Mr. Farrow died at his home in Gulliver from a heart attack on Sunday. He had formerly opreated a farm near Munising. He was 69 years old.

PAUL OPIST

Munising, June 21—Funeral services for Paul Opist, 53 year old Forest Lake resident, will be held at 12:30 o'clock on Thursday from the Opist residence at Forest Lake. The body will be taken to Negaunee for burial.

Mr. Opist was born on January 19, 1886, in Metz, Germany. He had resided in Alger county for 22 years. Before he was taken ill he had been employed by the Alger county road commission.

MOVIES AT CHURCH

Munising, June 21 — Moving pictures of the Tahquamenon Falls and of the Ishpeming winter sports carnival and queen of the north contest this year will be shown at the meeting of the Luther League of the Eden Lutheran church on Thursday evening.

There will also be a business meeting and a social time will be held following the meeting.

MUNISING BRIEFS

Miss Dorothy McCartney of Detroit is visiting here with her mother, Mrs. Ruby McCartney, West Munising avenue.

Miss Lillian St. Amour and Mrs. Gunnard Bjork motored to Escanaba yesterday.

The United States army engineers are experimenting with an antenna-less plane. They plan to use the airplane's metal structure as the radio antenna. This will increase the speed of the ship and decrease the danger of losing the antenna from ice under bad flying conditions.

As of May 1, 1939, the price of gasoline in 50 representative cities average 13.16 cents a gallon. State and federal taxes increased the cost to the consumer to 18.60 cents a gallon, however.

Shop at Wards
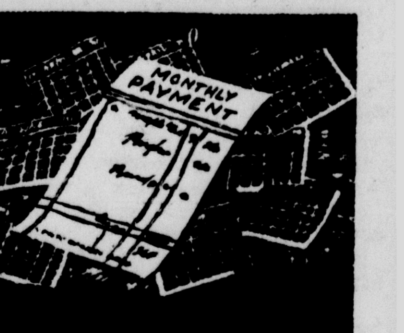
YOU'LL FIND ALL THE THINGS YOU WANT!
PAY IN MONTHLY INSTALLMENTS

• Look at the Colorful New Designs!
• Feel the Firm, Extra Absorbent Texture!
• Then Note the Extremely Low Price!
Sale! Printed Cannon Towels
23c
FIRST AT WARDS! Prettiest idea yet for your bathroom! Thirsty terry towels splashed with a flower and bow print in rose and gold. Tubfast, and a full 20"x40".
Wash Cloths to match 5c
Cannon Towels 18x36! Pastel! Plaid!. 15c
Turkish Towels 17x34! Pastel! Plaid!. 10c

Here is America's Leading $1 Wash Pant Value! . . .
SALE! WASH PANTS
88c
• Regularly $1 . . . Worth $1.19
• Sanforized . . . . 99% Shrinkproof!
• Newest Patterns!
• Full Cut Sizes!
PRICE SLASHED right at the start of summer! Wards save you exactly *twelve per cent* on every pair! And the saving's even more exciting when you consider that even at $1 these slacks are way *below* their real worth! See them at Wards!

Candy Stripe Soles!
New 2-Way Kilty Ties
At Wards For Only 1.29
Style-right as $5 shoes! Light, porous fabric for coolness . . . reinforced shank for comfort! Walk, play, work, "live" in them all summer long. Blue, rust, natural.

Herringbone Cotton Twill
Shirt and Pants Set
Sanforized Shrunk! 2.58 Complete
Wards double-barreled value for men! Wear 'em on the job! Relax in 'em! Two-fisted vat-dyed cotton twill! Stitched for strength! Tailored smartly! Ample sizes.

For Under the Sun Wear!
Wards Twill Slacks
Thrift priced 98c
For your playtime hours or just for relaxing, wear these jaunty cottons! Slide fastened closing. Neat man-tailoring. Sports Shades. 12-20. Women's Sport Shirt 79c

The Last Word in Comfort!
Crew Neck Pullovers
Bright Stripes! Colorfast! 49c
Here's a new idea for smart summer wear: Combine this crew neck with a coat style sport shirt! Or wear it alone! Knit of firm cotton! Easy to launder! No ironing!

We're Ready for the 4th with
Bright Anklets
Holiday Priced 15c
Stripes! Colored toes, heels! Gay cuffs! Solid colors, too. Fine cotton. Women's, Children's.

For Swimming or Sunning!
Swim Suits
A Ward Value! 2.49
Wards "Deceiver." One piece with a skirt effect! Rayon satin lastex in lovely colors. 32-40.

Fits Better! Dries Quicker!
Wool Swim Trunk
Knit With Lastex! 1.59
Permafit! A sturdy combination of Lastex and wool! For trim, streamlined fit! With supporter.

Crepe Soles for Walking!
Men's Oxfords
Wards Low Price! 2.98
Wing tip brogue built on roomy last for comfort. Springy soles prevent fatigue. 6 to 11.

MONTGOMERY WARD
CATALOG ORDER SERVICE brings you over 100,000 items!
BUY NOW...PAY MONTHLY on Wards Monthly Payment Plan!
1200 LUDINGTON
PHONE 207

GARDEN CLUB STARTS WORK

64 Are Participating In Summer Projects In Escanaba

Sixty-four students of Escanaba schools are participating in the 4-H Garden club work during the summer months under the supervision of Henry Wylie, Smith-Hughes instructor in Escanaba high school.

Students range in age from 9 to 16 and in grade from fourth to tenth.

Follownig is a list of those participating in the garden club this summer:

First Year

Irma Bartley, 330 Stephenson avenue.

Jeanette Ferrari, 1829 Third avenue north.

Colleen Gafner, 632 North 20th street.

Marlyn Ladouceur, 328 North 16th street.

Jack Dugener, 1509 North 20th street.

Rose Mary Dugener, 1509 North 20th street.

Audrey Marie Allen, 224 North 19th street.

Audrey Herra, 1719 Third avenue north.

Lorraine Ferrari, 1829 Third avenue north.

Patsy Sheedlo, 207 Stephenson avenue.

Omer LeBombarb, 619 North 20th street.

Robert Bentner, 1219 North 18th street.

Edwin Ericson, 1406 North 16th street.

Robert Burke, 1327 North 18th street.

Gordon Kallstrom, 1116 Stephenson avenue.

Shirley Oliver, 1131 Sheridan Road.

Lena Pare, 1201 Sheridan Road.

Donna Layman, 504 South Seventh street.

Irene Arbagey, 300 North 15th street.

Ned Oshins, 806 Ludington street.

James Kositzke, 219 South 17th street.

Jack Finn, 617 South 16th street.

Nancy Richards, 327 South 16th street.

Harold Olson, 1420 Seventh avenue south.

John Piron, 624 South 15th street.

David Jerou, 1504 First avenue south.

Billy Needham, 1507 Seventh avenue south.

Jim Betts, 810 South 13th street.

Lorn Johnson, 1419 Ninth avenue south.

Leslie Kleinhenz, 1112 Fifth avenue south.

Raymond Schmelter, 1720 Sixth avenue south.

George McGilligan, 1714 Fifth avenue south.

Donald Ambeau, 827 North 18th street.

Norma Thorsen, 1501 Lake Shore Drive.

Dorothy Lang, 1815 South 14th street.

Bobby Judson, Old State Road.

John Besson, Old State Road.

Maryane Valiquette, 315 North 11th street.

Patsy Fisher, 812 Fourth avenue south.

William Henderson, 422 South Seventh street.

Jack Thurber, 511 South Sixth street.

Mildred Shedore, 1900 Fifth avenue south.

Second Year

Donald Hermes, 223 North 15th street.

Elizabeth Sayklly, 1304 Ludington street.

Helen Mae Schwalbach, 511 North 20th street.

Joanne L'Heureux, 1203 First avenue north.

Betty Gereau, 1110 First avenue north.

Billy Bartel, 1315 North 18th street.

Richard Nelson, 532 North 20th street.

Gerald Randall, 1615 Washington avenue.

Robert Klimet, 1011 Sheridan Road.

Grace Miken, 1513 North 16th street.

Billy Richards, 327 South 16th street.

Betty Farrell, 204 South 16th street.

Frances Olson, 805 South 18th street.

Thidr Year

Marian Gerou, 1504 First avenue south.

Thomas Farrell, 204 South 16th street.

Margaret Sayklly, 1304 Ludington street.

Elmira Skoog, 1226 North 16th street.

Fourth Year

Edmund Sayklly, 1835 Third avenue north.

Dorothy Arbagey, 300 North 15th street.

Mary Lou Farrell, 204 South 16th street.

Helen Jerow, 517 South 12th street.

School Forest Laboratory

Grand Marais, Mich. — The Grand Marais School Forest is now one of the largest school forest plots in the state of Michigan having increased its acreage from 80 to 600 acres in the past five years. A most active and varied program is being carried on in connection with it. Since 1934, a total of 73,000 seedlings and transplants of red, white and pack pine have been set out in the forest by boys of the local Future Farmers of America chapter and other high school students. The trees are furnished free by the Michigan state conservation department if the local district pays the expense of transportation.

Purpose of School Forest

The purpose of maintaining a school forest is first, to provide practical experience in problems of forestry and conservation for students; second, to provide profitable work projects for N.Y.A. youth; third, to establish an economic resource for the school; and fourth, to make a center for recreational activities.

The projects in connection with the forest consist of the forest laboratory construction, trimming, stumping, thinning, scalping, surveying boundaries, constructing boundary markers, and the making of fire lines. These projects have provided employment under CWA and FERA for 2400 man hours, and for a group of NYA boys ranging in number from 6 to 18 during the years from 1935 to 1939.

Forest Laboratory Use

The forest laboratory is a building 28 by 40, formerly used for school purposes in the village of Grand Marais and was torn down and then reconstructed in 1934 by CWA labor on the banks of the Sucker river in the school forest. It is used for housing workers, for storage of tolls and equipment, as an overnight camp by various clubs, classes and similar organizations connected with school.

The building is partially furnished by rustic chairs, benches and tables constructed by NYA workers. It has a good driven well, with pump, in the cabin, and heating stove. Rustic guard rails have also been constructed on the river bank.

Surface Features

The topography of the school forest land varies from lowland swamp areas to high forested elevations, all forties of which border on the Sucker river or Grand Marais creek, with the exception of four forties. The soil is sandy underlain with a gravelly subsoil, the surface of which is covered with moss, leather leaf and grasses. Blueberries thrive in small openings and arbutus are abundant in the forested areas. Trees of commercial importance are the red pine, white cedar, spruce and balsam fir, with a scattering of white pine, and a minor growth of jack pine, oak, poplars, tag alders, scrub maples and scrub oak, willows and junipers.

Returns Worthwhile

The school forest land has been obtained through grants by the Michigan state department of conservation, free except for the school paying the cost of title transfer, and in the same way through the cooperation of the Cleveland Cliff Iron company and a subsidiary, Superior Realty company, and through the personal interest of John Bush, vice president of the Superior Realty company.

Over three hundred dollars worth of timber from the property has been sold or used by the school for general and farm shop class construction. All of the rough timber used by the county road commission in the construction of bridges over Grand Marais creek and Sucker river was supplied from the forest. A total of 4000 board feet has been supplied the school from red, white and jack pine culled from the forest property. The only timber cut has been that which was injured by fire many years ago. Also one truck load of fence posts has been marketed from the school forties

The forest affords good cover for wild life including beaver, coyotes, bear, deer, fox and the Grand Marais creek and Sucker rivers which cut through the forest are among the noted trout streams of the Upper Peninsula.

The property is located on a county road with the nearest forties about two and one half miles east of town.

Successful Reforestation

The livability of the transplanted trees for the past two years has averaged 65 per cent while some areas showed 90 per cent. extention forester from Michigan State college, Ira W. Bull, has visited the school forestry plot assisting in forestry problems for the past two years.

Local K. C. Council Goes to Ishpeming

More than 100 members attended a 6:30 dinner and special meeting of the Knights of Columbus Monday evening at the clubrooms on First Avenue South.

Following the dinner, State Advocate Denis McGinn explained features of the Blood Donor Group, an organization which stands ready at all times to offer blood to fellow members of the Knights of Columbus. McGinn recommended that the local council adopt this activity as part of its program.

Special agent Joseph P. Tushaus of the Supreme office spoke on the insurance features of the order and brought to the attention of members the importance of good government and of special activities of the Knights of Columbus.

Music during the dinner was furnished by the K. C. chorus and company. Other entertainment consisted the showing of several reels of colored film about Catholic missions in New Mexico by Rev. Fr. Eugene Rousseau, O. F. M.

James Frenn, past district deputy, was appointed chairman of the On-to-Ishpeming committee and will be assisted by Robert Raymond, Lency Clairmont, Paul Cretens and Leo Laviolette. Members are requested to register with the committee or steward before Saturday night. A special meeting was announced for Friday night at 8 o'clock to act on applications for Sunday's initiation at Ishpeming.

Not only is the ash a relative of the Mediterranean olive, now raised extensively in California, but it is a cousin to lilacs, privets, and forsythias.

DEATH CALLS MRS. JENSEN

Former Escanaba Woman Passes Away In Milwaukee

Mrs. Clarence Jensen, 28, of Milwaukee, the former Marion Hokenson of this city, died at 5:30 o'clock Tuesday afternoon at Grant hospital, in Milwaukee.

She had been in good health, apparently, as late as Memorial Day, when she visited in Escanaba, and it is thought that a heart ailment from which she suffered at times, caused her death.

She was born in Escanaba and moved to Manitowoc, Wis., with other members of the family, seven years ago, following the death of her father, Andrew Hokenson. She had lived in Milwaukee since her marriage six years ago.

Surviving are her husband, and one son, Wayne, 4; her mother, Mrs. Emma Hokenson, and two sisters and four brothers.

The body will be brought to Escanaba, arriving here Friday morning, and will be taken to the Anderson Funeral Home. Services will be held Saturday afternoon at 2 o'clock at the funeral home chapel, and burial will be in Lakeview cemetery.

So sacred is considered the person of the Tohunga (priest or doctor) among the Maoris of New Zealand that he isn't permitted to touch his food. His feeding is accomplished with a long spoon held in the hands of a village maiden selected for that purpose.

A snail can crawl over the keenest razor blade without cutting itself.

Benefits Are Paid To 125 Workers

Whitney R. Dixon announced that the Escanaba office of the Michigan Unemployment Compensation Commission, of which the State Employment Service is a division, paid to 125 workers a total of $1,471 in benefits for partial and total unemployment in the week ending June 10.

The Service made a total of 22 field visits to employers in an effort to locate jobs; received 40 new applications for work; 22 renewed applications; and handled 342 personal visits to the office.

The active file of unemployed persons seeking work through the Escanaba office stood at 3235 at the end of the week covered, and increase of 47 per cent over the same period in 1938.

The local manager also reported that the Claims and Benefits Sections of the Commission have issued 13,290 benefit checks through the week ending June 10. Totally unemployed persons in Delta County received $145,771 in 13,197 benefit checks. The average check for total unemployment in Delta County amounted to $11.05.

Individuals only partially unemployed have received $2,321 in 93 benefit checks, with an average value of $24.96. Up to date the Commission has issued 13,290 checks to 1,228 individuals with a total value of $148,092. This includes benefits for total and partial unemployment.

PRICE 95c PINT No. 409

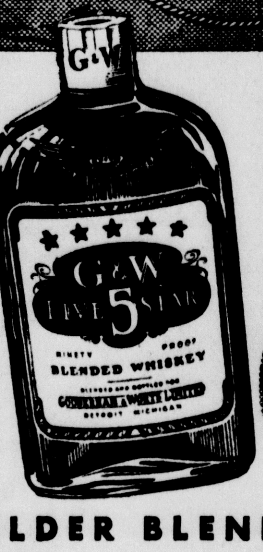

Gooderham & Worts, Ltd. Detroit, Mich. Est. 1832. 77% grain neutral spirits. 90 proof

A Better Blend ... So Mild It's Easy on Your Breath! Out of 107 years' experience ... a $13,000,000 investment in new scientific methods ... unique flavor-control ... a quality blend with the flavor and smooth authority you've wanted ... *and the mildness too!* Try G & W neat—it's so light, so mild it's easy on your breath. Choice base whiskies ... specially "softened" grain spirits blended under *flavor-control* ... 108 inspections. Try G & W Five Star. You can tell the difference ... in more ways than one!

G&W — BETTER TO BEGIN WITH! AND BETTER IN YOUR GLASS

THE MILDER BLEND WITH THAT $13,000,000 FLAVOR

CHANGE TO ISO-VIS MOTOR OIL

SEE FOR YOURSELF WHY IT'S THE MOST POPULAR OIL IN THE MIDWEST!

● THE MOST NOTICEABLE "DIFFERENCE" in Iso-Vis is the way it keeps your oil level *up*, and your oil cost *down*. The same refinery processes that make Iso-Vis so *long-lasting*, also reduce carbon-forming tendencies to a minimum—make Iso-Vis unusually *safe* summer protection for your motor. But the quality that makes it so *popular* is the way it *lasts!* ★ Try Iso-Vis yourself—and see!

4 FINE MOTOR OILS

ISO-VIS . . . in cans 30c a qt.* —in bulk 25c a qt.*
POLARINE . in bulk 20c a qt.*
QUAKER STATE . in cans 35c a qt.
STANOLIND . . . in bulk 15c a qt.*
Prevailing dealer prices. *Plus Taxes

© 1939

YOUR STANDARD OIL DEALER HAS IT

FERGUSON'S STANDARD SERVICE
CAR WASHING
LUBRICATION
11th & Lud. Sts.
Phone 9024
We Call For and Deliver
BATTERY SERVICE
TIRE SERVICE

PENNEY'S
J. C. PENNEY COMPANY, Incorporated
THE BUSY STORE ON THE CORNER ESCANABA, MICH.

We Teach THRIFT! Here's How... Big and Better BARGAINS!

COTTON Krinkle Spreads 49c
An almost unheard of low price. Pastel colors! Size 80" x 125".

81 x 99 'Duro' Sheets 2 for $1
You can afford to replace those torn sheets when our prices are so low.

CANDLEWICK Bed Spreads 97c
Beautiful yet inexpensive. A bargain of bargains.

Wash Slacks BOYS' 63c MEN'S 69c
Sanforized summer fabrics! A value that will be the talk of the town.

MEN'S White Belts 25c
Just a few so hurry men. Sizes 30 to 38 only. Made of full grain cowhide.

MEN'S CAPS 15c
Lightweight, cool in the warmest weather! In summer fabrics with full sweat bands and sturdy visors!

CLOSEOUT! Toilet Soap 4 cakes 14c
Perfumed soaps at a saving! White rose, orchis, gardenia, lilac, coleo, and carnation.

TOWELS 2 for 37c
Plaid or fancy heavy Terry towels. Excellent values.
Wash Cloths ------ Each 3c

MARQUISETTE 5c yd.
If you haven't replaced those old curtains don't fail to do so now! Many designs to choose from.

MEN'S WASH TIES 10c
Grand assortment. Washable, fast color! Buy more than one at this price.

SWIM TRUNKS Boys' 59c Men's 79c
Theyre a value folks at these prices. Zipper pocket, full belt, trimmed.

MEN'S SHORTS 19c
A garment worth much more than the price. Full cut and well tailored.

"NATION-WIDE" SHEETS 67c 81 x 99
More service for less money. Your last chance to save at this price.

TOWEL ENDS 5c - 6c
Last chance to save on a large assortment of towel remnants. They're very useful. Try a few.

CHEESE CLOTH 3c yd.
Extra quality! One of the biggest values ever offered! Limited quantity! Come early!

Work Shirts 33c
Men! Extra strong chambray! Full cut! A bargain. Size 15 to 17 only.

OILCLOTH 19c yd.
A large assortment of patterns. It's a big saving to buy now. 46" width.

52 x 52 Lunch Cloth 59c
Mexican or poppy patterns. Worth much more. Color fast.

REVERSIBLE 2 COVER IRONING PAD 49c
Use it on either side! A double life for the price of one! Presented for the first time.

LADIES' SLIPS 25c
Cotton broadcloth! Full cut and well tailored! A bargain!

PART LINEN Lunch Cloth 44c
In colored grounds with gay plaids and borders. Nicely finished. 52" sq.

MEN'S DRESS SOCKS 2 pr. 15c
Good weight cotton and rayon. Sturdy enough for work and designed enough for dress.

86 RECEIVE FINAL PAPERS

Large Naturalization Class Conducted By Judge Frank Bell

Eighty six residents of Delta county were granted citizenship papers at hearings conducted at the court house yesterday by Judge Frank A. Bell of Negaunee.

M. H. Powers, inspector in charge of the Bureau of Immigration and Naturalization at Sault Ste. Marie, and Norris P. Nuss, his assistant, were present at the hearings. The class was one of the largest in the history of the county.

Two persons were denied final papers while one candidate failed to appear at the proceedings.

Those who were successful yesterday included:

Aldea Laricheler, Escanaba; George Lund, Escanaba; Erick Erickson, Escanaba; Otto Anderson, Gladstone; Giuseppe Senior, Gladstone; Sofia Larson, Gladstone; Harry Hanson, Gladstone; Anna Lagina, Kipling; Mary Raspor, Gladstone; Herbert St. Thomas, Wells; Priscilla St. Thomas, Rapid River; Rose Bebovac, Rapid River; Wester Bjorni, Rock; Henry Honkonen, Rock; Helia Niemi, Rapid River; Theodora Adydan, Perronville; Maripa Kuchan, Gladstone; Helen Turkovich, Gladstone; Eugene LeClaire, Escanaba; Thomas Latimer, Gladstone.

Samuel Diller, Bark River; Antonia Ratkovich, Wells; Olaf Forslund, Ensign; Joseph Bownik, St. Jacques; Sophia Lines, Gladstone; Frederick Lines Gladstone; John Kennedy, Gladstone; John DeWaele, Gladstone; Daniel Young, Gladstone; Agda Danielson, Gladstone; Joseph Dehlich, Escanaba; Nick Kovick, Escanaba; Rudolph Kolich, Escanaba; Frank Ozimec, Escanaba; Frank Debevc, Escanaba; Demanse Viau, Escanaba; Albert Anderson, Escanaba; Frank Sliwa, Escanaba; Paul Kolich, Escanaba; Nels Anderson, Rapid River; Frank Greich, Escanaba; Richard Dalke, Schaffer.

George Halonen, Rock; Cyril Willette, Rock; Andrew Johnson, Escanaba; Victor Tuori, Cornell; Joseph St. Thomas, Rapid River; Anna LeFleur, Escanaba; Albert Nygaard, Escanaba; Elizabeth Schneider, Escanaba; Mirko Strapich, Escanaba; Gladyce McClelland, Escanaba; Ray Strand, Gladstone; Agnes Olson, Gladstone; Edward Olson, Gladstone; Lucien Guenette, Bark River; Edward Guertin, Jr., Garden; Bessie Nelson, Gladstone; Victor Johnson, Gladstone; Petra Olson, Gladstone; Anna Dugener, Escanaba; John Pettit, Gladstone; Harriett Pettit, Gladstone.

Emma LaFleur, Escanaba; Catherine Pinar, Wells; Beulah Larson, Escanaba; Josephine Mattson, Gladstone; Elsie LaPalme, Bark River; Nick Pinor, Wells; Harry Grinuck, Cornell; Joseph Summers, Escanaba; Carl Raspor, Gladstone; Nicholas Dugener, Escanaba; Magdalan Nassin, Escanaba; Joseph Dugener, Escanaba; Margaret Hemken, Brampton; Marie Constantineau, Bark River; Julia Sundin, Ensign; Rose Dugener, Escanaba; Philomene Berner, Garden; Coral Boomer, Escanaba; Viola Rochefort, Garden; Marguerite Dufour, Escanaba.

The Daughters of the American Revolution participated in yesterday's program by presenting a silk flag to each new citizen. The organization was represented by Mrs. Gideon Stegath, chairman of the Americanization committee, and Mrs. Charles Norton, chairman of the national defense committee. The D. A. R. also furnished previously citizenship manuals to the night school classes.

Radio Around The Clock

BY C. E. BUTTERFIELD
Associated Press Radio Editor
Time is Central Standard

New York, June 21.—The verse drama by Kirke Mechem which won the 1938 Maxwell Anderson award of Stanford university is to be put on the air by WJZ-NBC at 7 o'clock Thursday night. It is "John Brown," the story of the crusading abolizionist of the pre-Civil war days. The broadcast will last an hour.

Parts of the opera "Aida" are to be included in the weekly concert from New York's Lewisohn stadium for the WABC-CBS broadcast at 8, lasting 45 minutes. Norberto Ardelli, Italian, tenor, and Rosa Tentoni will be included in the singing cast.

Rudy Vallee is calling Doc Rockwell back to his WEAF-NBC show at 6, at the same time that Lou Holtz will perform again. Dorothy Lamour of Charlie McCarthy's hour, now in New York, also will be present vocally.

Two broadcasts from the National Conference of Social work, at Buffalo, will be heard, one at 12 noon on WJZ-NBC and the other on the MBS-CHAIN at 2:45 p. m.

Some other features: MBS-CHAIN 1:45, Gov. Harold Stassen of Minnesota on "The Road Is Open" before the convention of the U. S. Junior Chamber of Commerce at Tulsa, Okla. . . MBS-CHAIN 12 noon Connecticut day program at the New York world's fair.

Broadcasts from the British liner Mauretania—WJZ-NBC at 4:05 and MBS-CHAIN at 8 p. m.

"Rented the first day" said Smith. Try a For Rent Ad today.

TERRIFIC SAVINGS

IN THIS G

Ap
The
Gre

$15,000
July Clearance Pri
GIVEAWAY PRIC

ROCKFORD WORK SOX
Genuine Nelson's Rockford socks. Blue or tan. Limit 3 pairs
8c

LOOK! CANVAS GLOVES
Summer weight. Blue wrists, white band. Limit 4 pairs.
5c

GLOVE Sale!
Nationally Advertised $1.00 Gloves In Summer Styles
We cannot give you the names of these famous gloves but you'll recognize the superior quality when you see them. Plain white slipons, mesh, lace and embroidered gloves, two-tone combinations and white, navy, beige and bright colors. All sizes.
59c
MAIN FLOOR

BAG Sale! REG. $1.00 VALUES!
Special Group Of Smart Summer Bags In White and High Colors!
69
Think of it . . . NOW when you want a white most you can buy it at an end-of-the-season pr
Simulated grains, fabrics, hopsacking bags copies of higher priced styles.
MAIN FLOOR

DAYTONA SLACK SUITS
Natural nub cloth, Sanforized shrunk. In and outer shirt with matching self-belt slacks. A wow of a value! Special.
$1.79

SHIRT SALE
Close-out of 200 shirts that sold up to $1.65. No prints, every shirt a thru and thru madras or broadcloth ---- 59c
2 for $1

POLO SHIRTS — Val. to $1.00
Hundreds of them! Crew neck basque stripes, French flannels, cotton gabardines, nub clothes in in-and-outer styles. Sizes for everyone. Buy a summer's supply.
77c

COVERALLS
Big, roomy, in popular blue Hickory stripe pattern. Six pockets. Worth $1.49!
Sale price ----- 1.19

HANKIES
Ladies' gay print hank in light or dark patte While a limited gr lasts!
Main Floor -------

DRASTIC JUNE MARK-DOWNS

SPORT SOCKS
Summer type elastic top hose. Stripes in gay colors also neat dark patterns. 29c values!
Pair! ---------- 21c
3 for 59c

Polo Shirts Just 46 string neck polos that sold as high as 98c. Choice -------------- 38c
Yacht Caps White tops with patent visors. A regular 65c values for only ------- 38c
Sport Belts Genuine Hickok colored summer belts. Entire stock $1 values ---- 88c
Unions Nainsook athletic unions. Broken sizes. Values to 79c. Choice! --------------- 25c
White Caps All wool flannel and herringbone cloth caps. Worth $1.98. Choice! 98c
Golf Hats Washable Congo cloth. Cream, white or tan. Regular $1 values. Choice! ---- 77c
Unions 2x1 cotton rib unions. Short sleeve, ankle length. Ecru color. Low priced!-------- 46c

WORK SHIRTS
Sanforized blue chambray or grey covert in button or zipper fronts. The best value in Escanaba! ------- 77c

NEGLIGEES
Rayon negligees, housecoats in popular styles . . . all light suitable for summer. a few silk crepe lou pajamas, values up to $6.95 ---------

SWIM TRUNKS
Regular $1 trunk in navy blue wool worsted -------- 79c
Fine zephyr $1.49 trunks in royal or maroon ---------- $1

COVERT PANTS
Sanforized Shrunk grey covert work pants. A full cut, well made trouser at a remarkably low price! ------ 89c

Notion Sal
Regular 10c to 19c V
Choice! 8
Pure silk binding, J. Bias trim, rick rack, c hooks and eyes, thread, elastic s thread, terry cloth pot ers, shelf paper, Odora balls, stamped goods, e
MAIN FLOOR

MEN'S STRAW HATS
We can't wait any longer for warm weather. DOWN go the prices on men's straw hats right NOW! Come in and pick out your summer straw at a big saving!

89c Toyos Reduced to . . . 58c
$1.49 Bankoks Reduced to . . . 1.29
$1.98 Fine Sailors Now at 1.69
$2.49 Gordon Fit-rite Sailors Now at 2.09
$3.50 Knox Form-head Sailors Now at 2.98

Sensational Men's Suit CLEARANCE
150 FINE SUITS
PRICED FOR IMMEDIATE SELLING!
Suits for summer . . . suits for year 'round wear! Save from 20% to 50% during this tremendous three-day clearaway! Greys, browns, blues, white, sport backs, plain backs in single and double breasted models. A sale that has everything . . . STYLE, QUALITY, LOW PRICES!

ALTERATIONS AT COST

GROUP 1. Hart Schaffner & Marx $35 and $40 suits from this season. Just 20 in this group . . . but every-one a stand-out value. HURRY! 27.75
GROUP 2. Hart Schaffner & Marx sport back and plain back models of last season. They sold originally for $35. Buy them now at 21.75
GROUP 3. Clearance of suits that sold up to $25! Plain or sport back styles, single and double breasted models. Hurry for yours! 12.75
GROUP 4. Nationally famous WHITE, non-wrinkle summer suits in smart single and double breasted models. Your choice! 12.75

WORK OXFORDS
Just 66 pairs of men's ventilated or plain toe work oxfords. Light weight, flexible leather sole. $2.98 value. Sizes 6 to 11 --- $1.98

TENNIS SHOES
144 pairs of boys quality tennis shoes. Heavy duck uppers, bumper toe, extra quality soles. Sizes 2½ to 6. Reg. $1.25 value. 69c

Boys' White SADDLE OXFORDS
New all-over white or white with saddle tan oxfords. Spongy crepe sole. Sizes 1 to 6. Elk uppers -------- $1.98

SHEER DRESSE
Ladies' dotted Swiss, d and batiste frocks in summe rstyles. Navy pastel shades. Sizes 1 50. Values to $2.98 ----------- 1

MEN'S WASH SLACKS
You'll Need Extra Pairs For Hot Weather!

Sale
Clearance of our entire stock of light ground Sanforized Shrunk wash pants, including white ducks. Values up to $1.98. Out they go at
pair 99c
Another group of men's wash slacks, every pair a fine woven cord, values up to $2.98. Sizes to 50. Your choice! 1.69

MOTHERS! SAVE ON BOYS' WEAR!
Slack Suits
Just like Dads' In or outer shirt with matching self-belt slacks. Sanforized Shrunk. Sizes 8 to 18 --- 1.59
SWEATERS
A new low price on sleeveless barrel sweaters for boys. Multi-color stripes and blazer stripes. Sizes small, medium, large ---- 66c
Shorts David Copperfield Khaki shorts. Lastex back, self belt. 6 to 17 ------------ 99c
Wash Suits Two piece styles, self belt. Sizes 5 to 10 years. Choice -------- 39c
Wash Suits Two piece styles. Combinations and solid colors. Reg. $1.19---- 68c
Wash Suits Three piece sets. Coat, blouse, shorts. $1.98 & $2.25 values 1.09
Slacks David Copperfield wash slacks. Checks, plaids, stripes. Reg. $1.98 values ---- 1.19

SUMMER SAVINGS
Special! 100 Dozen Pairs
PETTIFLAW HOSIER
Irregulars of Nationally Famous Regular 79c, $1 and $1.15 Hose!

Choose from 3 and 4 thread chiffons, 6 thread semi-service and 7-thread service weights. All new summer shades. Buy a whole summer's supply at this three-day low price! All sizes.
55

Sale Group Of H
One lot of summer straws, felt sand fabrics in white and colors. Regular $1 values. Your choice!
3

THE FA
SAVE MONEY as Y

LOOK FOR SALE SIGNS THROUGHOUT THE STORE!

a MAMMOTH

GANTIC 3 DAY JUNE SALE

Showers Came In June This Year--We Blame eatherman--You Can Thank Him For The t Money Saving Value Event In Many A Year!

F Summer Merchandise Must Go! Buy! Save!

. . When You Need Summer Things Most! Thurs., Fri., Sat.

WASH GOODS

Gay Summer Patterns!

YD. 29c

A beautiful selection of summer wash fabrics . . . printed Fairy Spun lawn, pique, gingham, Slub broadcloth, solid color suitings. All fast color, of course. VALUES UP TO 49c in this sale group reduced for immediate clearance!

Ladies' and Girls'

WHITE SHOES

Values Up To $2.98

$1.49

No Approvals Or Exchanges Please!

200 pairs of white kid open or closed toe pumps, sandals, straps, oxfords. Snappy new models with quality leather soles. Choice of heels. Good run of sizes.

Taffeta Or Satin

SLIPS

$1.39

Values Up To $1.98

Well known brands you'll recognize in kelly black, navy, rust taffeta and a few tailored slips in tearose satin. Stock up for summer at this low price!

SECOND FLOOR

Lady Jeanne

First Quality! 3-Thread Crepe Twist Hosiery

66c PAIR

Special low price for this three-day sale event! 3-carrier ringless chiffons with all the quality features: garter run stop, picot top, narrow French heel, full fashioned from pure thread silk . . . in newest summer shades. Animation, Golden Dawn, Titian Glow, Apres, Midi, Brisk, Rose Haze.

MAIN FLOOR

Clearance

Summer HATS

STRAWS! CREPES! FELTS!

A large selection of smart summer hats mad to sell at $2.98. Plenty of white in all shapes and headsizes, natural straw and lovely summer pastels to match your frocks. Styles for everyone from miss to matron. Shop early for first choice!

1.88

STYLE FLOOR

SHOE SALE

Ladies' and Juniors' soft patent or patent and mesh heeless and toeless pumps. Cool, comfortable, smart! Sizes 3 to 9 --- 1.89

BLOUSES

Ladies' silk and Bemberg blouses in gay prints and solid colors. Dressy, frilly style sand tailored shirts. Values to $2.98 --------- 1.39

Coat Clearance!

LIMITED GROUP— VALUES UP TO $19.95—

$9

Clearance group of spring coats and suits which formerly sold up to $19.95. Ideal for early fall wear . . . smart for next spring. Hurry for best selection!

STYLE FLOOR

BED SPREADS

Full size chenille spreads. Colord tufting on krinkled unbleachd cotton. Peach, gold, blue, green, rust, orchid, rose ---------- 1.99

GIRLS' FROCKS

80 square gay cotton print wash frocks in adorable style with pleated or flared skirts. Contrasting trims. Sizes 2 to 14. Reg. 69c values! -------- 49c

WASH FROCKS

One group of regular 99c wash frocks in printed pique, percales and 80 square prints. Sizes 12 to 52. Basement ------- 77c

TOWELS

Cannon's large, thirsty bath towels. Size 20x40. Plain white with colored borders. Heavy quality. A real value! ---------- 19c

Marked DOWN!

CANDY SPECIALS

Choice of Rum & Butter Toffee, Taffy, Assorted Jellies, Sugar Covered Filberts, Hard Candies, etc. lb pkg. 25c

SLIPS

Rayon taffeta tailored or lace trim slips, Bias cut, adjustable shoulder straps. Tearose or white. 34 to 44. Basement ------- 39c

FLOUR SACKS

First quality, 98 lb sacks. Ripped, washed, bleached, NO HOLES OR PRINTING. The finest flour sacks we've ever offered. Reg. price is 12½c. Special! ea. 9c

WASH CLOTHS

Sizes 11x11 in plaids of pink, blue, green or gold. 5c value! 3 for 10c

Make New Drapes for Summer!

50-INCH

- DAMASK
- HOMESPUN
- CRASH
- DUSTITE

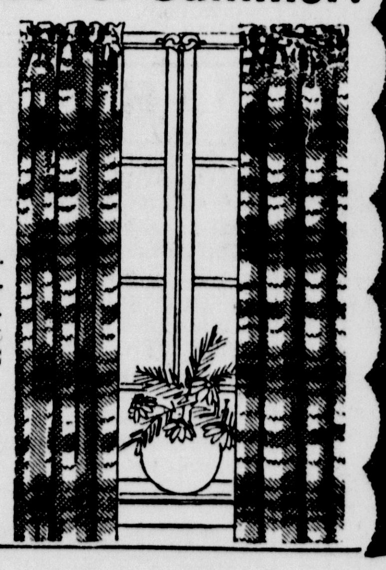

A brilliant collection of beautiful drapery or slip cover fabrics in stripes, plaids, florals. Our entire stock of fabrics that sold to $1.19. CLEARANCE PRICED!

yd. 88c

UILTS—
ummer patchwork quilts, ashable ,size 72x84 cut size. ttractive patterns. pecial! ----------- 2.49

UMBLERS—
ibby's Safty-Edge tumblers f fine crystal glass. Chip roof. Popular oz. size ------------ 3½c

ANDY BOXES—
part covered crystal candy oxes or 6 pc. smoker set. egular $1.00 alues --------------- 69c

SPORT OXFORDS

Just 72 pairs of women's and girls' sport oxfords. Duck uppers, crepe soles, leather insoles. Cuban heels. 4 to 7½ ---------- 98c

CHILD'S SHOES

Misses' and children's patent strap slippers, leather soles. Sizes 9 to 1. Just 57 pairs! Values to $1.98 ------- 98c

INFANTS' TABLE

Miscellaneous gift items including Beacon crib blankets, Buntings, Robes, Shawls and many others. Values to $1.49 ------------- 99c

INFANTS' SHOES

Just 19 pairs of infants' patent straps and oxfords. Regular $1 values. Sizes from 2 to 5½ only ---------- 49c

Clearance SUMMER DRESSES!

Low Priced When You Need Them Most

Shop Early!

Summer Style-Hits

Priced Up To $10.95

A big selection for every summer occasion! Spectator and active sports frocks in spun rayons, chambrays, cottons. Dressy styles for afternoon nin prints, sheers and chiffons, deeptones for evening and travel wear.

$5

12 to 20 38 to 44

"Better" Dresses

Values Up To $22.50!

Irresistible fashion-value! Stunning frocks for travel, town and vacation. Cool sheers, gay prints, smart linens, pastel crepes, summer formals, too.

$12

12 to 20 18½ to 24½

STYLE FLOOR

MAIN FLOOR SALE!

LINGERIE

SLIPS - GOWNS - PAJAMAS

choice! 88c

Choose from: rayon panne satin slips, taffeta slips, floral batiste gowns and pajamas, rayon satin and rayon crepe gowns in florals or solid colors. Tailored or lace trimmed styles. All sizes. Reg. $1.19 values!

THE THRIFT BASEMENT

Cool, Smart Styles To Wear Now!

SUMMER DRESSES

New Arrivels! Specially Low Priced!

ayon monotone prints, Bemerg prints, novelty spun rayns in prints or solid colors, mart black and white frocks, olid skirts with novelty striped ps, sailor styles, jacket resses . . . dozens and dozens o pick from. Sizes 12 to 52.

$1.99

2.98 FLEECE TOPPERS

Manufacturer's closeout of regular $2.98 nationally advertised Fleece Toppers. Fully lined. New summer colors. Sizes 14 to 20.

1.55

SAVE ON THE 3rd FLOOR!

Lawns	Gotham printed lawns, florals or dots. 29c value ------- Yard	19c
Bridge Sets	Pure linen pastel plaids. 34-inch cloth, 4 napkins ---------	79c
Toweling	18-in. part linen rainbow stripe toweling ---------- Yard	17c
Tubing	Pequot 42-inch bleached tubing. Best quality for long year --------- yd.	29c
Tables	Walnut finish end tables, coffee radio or lamp tables. $4 values ---	2.99
Bridge Lamps	for cottage or porch. Gold and black stand. $1.75 value	1.39

R STORE

e Never Saved Before!

SAVINGS Event

STORE-WIDE SAVINGS ON SUMMER NEEDS!

FARMERS WILL MEET SUNDAY

Menominee, Dickinson and Delta Unions to Discuss Co-ops

Omer Haelterman of Hermansville, chairman of the committee in charge, announces a special meeting to be held at the Farmers' Union Hall, on highway US-2 near Hermansville, Sunday afternoon, June 25, at 1 o'clock. Wm. L. Nicholson, Waucedah, is secretary of the committee.

Plans are to be made for a tri-county picnic at Waucedah, in Dickinson County, for sometime in the latter part of July, at which time it is hoped John Vesecki, of Kansas, National President of the Farmers' Union, will be present. Plans for organization and co-operation of farmers' unions in other counties will be promoted and discussed.

Attorney John V. Zanardi, Iron Mountain, will discuss bylaws and legal steps necessary to incorporate co-operatives, similar to combinations which have been made in lower Michigan.

All farmers of Dickinson, Delta, and Menominee Counties are urged to be present, whether they belong to the Union or not.

Grand Marais

Club Meets

Grand Marais, Mich.—The 500 Club met Wednesday evening at the home of Mrs. Elmer Wrenchler. A pleasant evening was spent playing cards, and the hostess served lunch. Prizes at cards were won by Mrs. M. Thomas and Mrs. Peter Tellier.

Meeting Postponed

The members of the Grand Marais Woman's Club are invited to be guests at the log cabin home of Mrs. William Donahey at Au-Sable Lake on Thursday, June 22, for a pot luck luncheon. It was to have been last Thursday, but due to inclement weather was postponed.

Hotel Guests

Recent guests at the Superior hotel were E. Stansell of Quincy, J. J. Dunham of Marquette, J. A. Riopelle of Marquette, J. H. Brown of Gwinn, H. O. Freedman of Sault Ste. Marie, and Mr. and Mrs. Ted Butler of Ishpeming; and at the Green Shingles hotel were Myrtle Londo, of Munising, Annette LaPorte of Van Meer, C. W. Tapert of Sault tSe. Marie, E. J. Haynes of Camp Lake Superior, John Ahern of Escanaba, Thomas Polkiyhorne of Marquette, W. Franks, of Escanaba, F .W. Flewelling of Chicago, Harry Widdicombe of Grand Rapids, Steve Allen of Grand Rapids, George Bayliss of Marquette, John Larson of Manistique, Dan Malloy of Manistique, Carl Frans, Charles Nelson and Veital Schnuses, all of Manistique, and R. L'Huillier of Sault Ste. Marie.

Briefs

Mrs. B. J. Trudell left Friday morning for Bay City where she will visit relatives a few days, continuing to Grand Rapids to spend a few weeks at the home of her daughter, Mrs. H. M. Simon.

Vernon Bleckiner, son of Mr. and Mrs. Charles Bleckiner of Grand Marais, has been transferred from the Coast Guard Station at Grand Marais, Minnesota, to the station at Jackson Park, near Chicago. Vernon will make the trip of about 1200 miles by boat.

A group of young people from here motored to Munising Tuesday evening to attend their graduation exercises.

Roy Barney was a recent visitor in the Sault Ste. Marie.

Mr. and Mrs. Archie LaRoue Jr., who visited the past ten days with relatives here, left Thursday for Detroit to visit a couple of days enroute to their home in Chicago.

Mesdames Carl and Edward Hermanson and Sidney Hermanson, also Mr. and Mrs. A. D. Barney were in Munising Tuesday.

Mr. and Mrs. James Muxlow have returned to Detroit following a visit at the home of Axel Newberg.

A large crowd attended the movie "Alexander's Rag Time Band" which was shown at the opera house Monday night.

Mrs. Milton Touzel Jr., Mrs. Sayre Ostrander Jr., and Bill Thomas were visitors in Munising Wednesday.

Tony Polas has left for his home in Iron River, Michigan, after spending several months here while employed on the New Coast Guard Station building.

Mr. and Mrs. Ray Barney attended the graduating exercises in Munising Tuesday evening. Their neice, Miss Ruth McAllister, was a member of the graduating class. Miss Hilda Peterson and Elmer Peterson Jr. also attended the exercises to see their nephew and cousin, Ernest Peterson Jr. graduate. Others who attended included Thomas Thorrington, Mrs. James Buckland, and Miss Alva Strom. Miss Anna Seabeck of Munising returned with them to spend a few days here visiting her mother, Mrs. Esther Seabeck.

Mr. A. LaRoue was taken ill Wednesday, but showed improvement Thursday evening.

Mrs. James Buckland, son Victor, and Miss Killean were visitors in Munising Thursday.

Recently a lady was arrested in New York City for driving too slow. The officer said she was delaying mail trucks and would not heed his request to speed up.

According to a recent report, molasses can be converted into road surfaces at a cost of one-third less than that of tar macadam roads, in India.

State Political Gossip

Liquor Industry Suddenly Interested In School Issue

BY GUY H. JENKINS
(Grand Rapids Press)

Lansing—The public schools and the brewery interests were linked when John Bodenstab of Detroit, executive secretary of the Michigan Brewers association, announced the circulation of initiatory petitions seeking to amend the constitution to guarantee $10 per capita annually for education.

"It (the proposal) means just what it says, it cannot be twisted to mean anything else, but the sum of $48,600,000 must be provided no matter where it comes from," Bodenstab was quoted in Detroit newspapers.

"If it is adopted it will put the horse trading of the legislature out of business. They will not be able to trade votes for appointments or jobs for friends or relatives whose only qualifications are political pull."

'My, oh my! And that from the liquor interests!

If there ever was an organization that played politics and traded job and what have you, it's the liquor interests. That was one of the reasons for the Warner-Cramton law and eventually prohibition. The liquor traffic always has been steeped in politics. Maybe its interests in seeing that the public schools got more money than the lobby has been demanding of the legislature are purely altruistic, but some are inclined to believe this is just one of those lovely gestures to ward off a hostile vote against the business.

WHY NOT ALLOW LIQUOR TRAFFIC CARRY THE LOAD?

And where is the state going to get the $48,600,000 annually for the schools?

The brewers' executive secretary expressed no preference. "The sum must be provided no matter where it comes from," is his conclusion.

Just as a suggestion, the liquor traffic might be allowed to carry the load. Last year Michigan consumed approximately 3,337,000 barrels of beer. A $10-a-barrel educational tax would provide $33,370,000 and that added to the primary school fund, which the school lobby wants pegged at $15,000,000 a year, would produce what the brewery interests say is necessary—and the financing problem is settled for all time under this plan.

Gov. Dickinson took issue with the Michigan Educational association relative to the school appropriation. He believes some of the educational frills could be eliminated and the people operating the schools could accept a reasonable appropriation from the state and keep quiet.

THERE'S THAT 1940 ELECTION FOR GOP TO CONSIDER

Financially the state government is in bad shape. In fact, it is right back where it was in 1933 when the banks closed and it was found necessary to take every available cent to meet pay rolls and buy food for the state's wards.

The schools in those days had the primary school fund and while the legislature made an appropriation it was of little value because there was no money to meet it.

Legislative leaders are scheduled to return to Lansing Thursday to discuss the school aid appropriation and more particularly the formula used in allocating other than the primary school fund.

While the governor has not said definitely what action he will take, capitol observers believe he will call the legislature in special session unless agreement is reached on an appropriation not to exceed $38,250,000. As the matter now stand the 1937 continuing appropriation of $43,000,000 would be effective if the Senate and house do not reach a satisfactory agreement.

Few believe Dickinson will approve a $43,000,000 appropriation. But his position might change if the legislature provided the money through some new source of revenue.

However, new taxes and a deficit which may reach $30,000,000 just to give the schools $43,000,000 might react unfavorably to a party in power in view of the proximity of the 1940 election, which the Republicans want to win.

The Democratic members might welcome a special session. It would provide a fine opportunity to needle the Republicans. An organized minority always is in excellent shape to upset political applecarts.

The Republicans did it when the Democrats were in power. Their best job was accomplished in the 1933 session. The Democrats were committed to old age pensions. Gov. William A. Comstock wanted to keep the party's promise but he knew the state could not launch the program because it had no money with which to pay pensions.

REPUBLICAN MINORITY HAD FUN IN COMSTOCK REGIME.

He proposed a small appropriation to get the machinery operating. The whole idea was to leave the matter of an adequate appropriation for the 1935 legislature when economic conditions would certainly be better.

But the Republican senate minority defeated the program. The original pension bill was substituted for the administration measure which passed the house of representatives. It provided the head tax. The house was forced to accept the senate measure.

Comstock knew if he vetoed the bill it was political suicide and the results would be the same if he signed it. The head tax was the bitter-coated pill but he swallowed it and the measure became law.

Head tax collections caused all manner of fault-finding. The old folk demanded their pensions, which were not forthcoming, because the people would not pay the tax. Most everyone was mad, even the Democrats who voted for the bill, while the Republicans sat back and laughed at the expense of the Comstock administration.

The legislature of 1935 repealed the head tax act and pensions have been paid since the fiscal year beginning July 1 of that year.

VAN WAGONER SAYS THIRD TERM SENTIMENT GROWING

The national capital is teeming with third term sentiment for President Roosevelt. At least, that is the conclusion of Murray D. VanWagoner, state highway commissioner, who has just returned from Washington.

Accompanying Van Wagoner were Charles S. Porritt, chairman of the Democratic state central committee, and G. Donald Kennedy, deputy commissioner and business manager.

Van Wagoner said he only had a few minutes with James A. Farley, chairman of the national committee, most of his time in Washington being given over to business with the federal bureau of roads.

But the highway chief said he found the sentiment very strong for the president.

"When I was there two weeks ago no one was thinking out loud about the possibilities of the president running for another term, but now that is all changed," the commissioner said. "Many of them seem to think President Roosevelt must be the candidate for the party to win."

"What about Frank Murphy for the vice presidential candidate?" he was asked.

"I did not hear the former governor linked with the president, but Murphy certainly is right next to the throne."

What Michigan will do remains unanswered at this time as far as the commissioner is concerned.

"Later on when things begin to shape up that will be time enough to consider our program," is the way he put it.

FINDS ROOSEVELT-GARNER FORCES ARE FAR APART

Van Wagoner says there are two camps within the Democratic organization in the national capital. One is President Roosevelt and the New Deal, and the other is conservative, headed by Vice President John Nance Garner.

"I don't see how they are going to get together; their policies are so far apart to start with," said Van Wagoner.

"Of course, Garner might go a long way if the president tried to name his successor, but should the president decide to run for a third term, I think the organization will back him.

"Farley first wants to win and, of course, we all do and the candidates should be the ones with whom we think we can win."

As soon as the legislative program is known Porritt intends to set the date for the meeting of the state central committee in Traverse City next month.

"Until after the legislature adjourns and we are sure a special session will not interfere with our plans, we will not set the date," Porritt said. "We want to be sure the party's members in the legislature will be able to attend the meeting."

Porritt says the meeting will be for the purpose of getting things organized for next year.

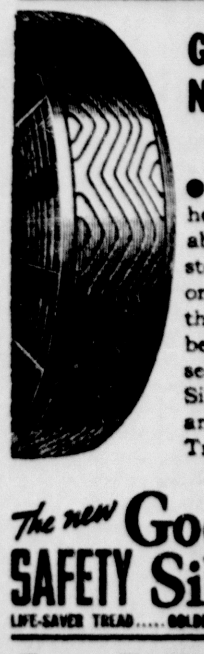

Gives Quickest Non-Skid Stops Ever Seen!

● In any emergency, here's the tire you can absolutely count on to stop you quicker, safer on wet slippery roads than you ever stopped before. Come in and see this new Goodrich Silvertown with the amazing Life-Saver Tread today.

The new Goodrich SAFETY Silvertown
LIFE-SAVER TREAD..... GOLDEN PLY BLOW-OUT PROTECTION

T & T HARDWARE & AUTO SUPPLY CO.
Kibby Treiber
1113 Ludington Phone 1323

HOUGHTON HAS WELFARE MEET

A. M. Gilbert of This City On Committee for Conference

The Fourth Annual Upper Peninsula Conference of Social Welfare will be held in Houghton on Friday and Saturday, September 1 and 2, according to announcement made yesterday by John A. MacLellan, Exec. Secy. of the Michigan Conference of Social Work. The general theme of the Conference will be "Progress Through Adversity" or "After Seven Years." Arrangements are being made to obtain nationally known speakers for this conference.

This action Mr. MacLellan announced, was taken at a meeting of Upper Peninsula representatives which was held in Houghton on June 6. Mrs. W. G. Rice of Houghton, Vice-President of the Michigan Conference of Social Work, and member of the Michigan State Welfare Commission, agreed to serve as general chairman. Walter M. Berry, Caspian, ERA Field Representative, was appointed as chairman of the program Committee. Others serving on the program committee are as follows: Miss Elba Morse, Supt. Northern Michigan Children's Clinic, Marquette; Wheelock P. Chamberlain, Manager Regional Office Social Security Board, Marquette; John A. MacDonald, Field Supvr. Old Age Assistance Bureau, State Welfare Department, Escanaba; Chester Ross, U. P. Supvr. of NYA, Marquette; Howard R. Harvey, Associate Supvr. Employment, Dist. No. 5, WPA, Marquette; Arthur M. Gilbert, ERA Administrator Delta and Alger counties; William Fountain, ERA Administrator Marquette county; John A. MacLellan, Ex-officio.

Here Last Year

The conference which is expected to attract upwards of 500 persons throughout the Upper Peninsula will be open to the public and is for the purpose of discussing general problems and policies in the social welfare field. Public officials, school teachers, civic leaders, and lay persons are all cordially invited to attend. Last year the conference was held at Escanaba whereas the first two were held at Marquette.

Conference headquarters will be at the Campus of the Michigan College of Mining & Technology, Pres. Grover C. Dillman having made McNail Hall available.

Inasmuch as the conference immediately precedes the Labor Day holidays special arrangements are being made for sightseeing tours throughout the Copper Country. Plans are being made for an inspection of local mining operations and if possible a week-end boat trip to Isle Royale. "Spend the Labor Day Weekend in the Copper Country" is the slogan of the local arrangements committee.

Hospital

Mrs. Don LeClaire of Rock was admitted to St. Francis hospital as a surgical patient.

Patients dismissed are Mrs Uno Norman and baby, Mrs. Paul Levesque and baby, Mrs. Richard Hammond and baby, Walter Linderoth, Thomas Srock and Mrs. Bessie Smith.

The grasshopper cricket of India rolls up its wings when they are not in use.

They travel from far countries just to see YELLOWSTONE

... only a short, low cost vacation jaunt for you

No matter where you come from, Yellowstone is a sure-fire thrill. Spouting geysers ... fantastic mud volcanoes ... colorful hot springs ... the beautiful Grand Canyon with its thundering waterfalls.

Go on The Milwaukee Road's air conditioned completely equipped OLYMPIAN. Enjoy riding behind a giant electric locomotive in special open cars. No soot or cinders to mar the glorious Rocky Mountain scenery. Enter Yellowstone via scenic Gallatin Gateway.

Official 3½-day Park tours are the ideal way to see *all* of Yellowstone at low cost. Summer rail fares are low. Pay as you go, or travel on the escorted, all-expense tour plan.

For illustrated booklet on Yellowstone, write
J. C. Prien, General Agent
The Milwaukee Road
East Wisconsin Ave. at North Water St.
Milwaukee, Wis.

Be sure your ticket reads via
The MILWAUKEE ROAD
THE NORTHWEST ROUTE TO SAN FRANCISCO

ONE YEAR TO GO

PRESIDENTIAL POSSIBILITIES

No. 1—Thomas E. Dewey

Tom Dewey . . . G. O. P.'s ace contender for 1940 nomination.

BY BRUCE CATTON
Daily Press, Washington Correspondent

Number one contender for the Republican nomination right now is unquestionably Thomas E. Dewey, handsome gang-buster of the New York district attorneyship.

For a man who left his home town (Owosso, Mich.) only 10 years ago to make his way in the big city, Dewey has come up fast. He got one lucky break — when Governor Lehman, a Democrat, named him special prosecutor to clean up New York's rackets; the rest of his climb was done the hard way.

He is young and looks younger, is strikingly handsome, a good speaker and a magnetic sort of person to meet. He works hard, has a driving force and a brilliant legal mind, and—just incidentally—owns a sound political background; back around the turn of the century his father and his uncle were political leaders in Shiawasse county, Michigan, and knew the game inside and out.

To date Dewey has refused to be smoked out on national political issues, concededly sound tactics for his party's most prominent contender. His gubernatorial campaign last fall made a good impression. He proved then that when the fight is on he is not hesitant about committing himself.

HIS ASSETS: Most important, a magnificent record as a scourger of political corruption; large quantities of "political it," or voter-appeal; a well-earned reputation for courage, incorruptibility and energy, and a general air of being a good man to handle a tough job.

HIS LIABILITIES: Many party leaders dislike him, think him arrogant and self-centered. He is having trouble harmonizing the liberal and conservative wings of his party in New York state. As the "front runner," he is the natural target for the other contenders.

HIS CHANCES: Many a man has gone to the White House with fewer assets and heavier liabilities.

Advertisement

Gladly Praises the Laxative-Tonic

Finds In KruGon Just What She Had Wanted for Years; Her Work A Real Pleasure She Feels So Well

"It is a pleasure to give a public statement about a commendable product like KruGon," said Mrs. Paul Smith, Route No. 3, Willmar, Minnesota. "My days work was always a severe task feeling as I did. Faulty elimination had had its effect generally until my digestion was upset. Those attacks would come on me after eating and I would suffer terribly with indigestion, severe gas pains and bloating. I got so I was almost afraid to eat, my foods disagreed with me so. I put various remedies to the test but could find nothing to help me. Then pains developed and settled over my body until my muscles and joints seemed to ache continually. I was at a loss to know what to do next when I began to hear so much praise for KruGon that I was persuaded to give it a trial."

MRS. PAUL SMITH

"I have not felt as well in seven years as I do today," continued Mrs. Smith. "This laxative-tonic formula did not take long in elimniating those intestinal poisons and soon after I began to show rapid improvement. I now relish every bite I eat and feel like my former self again. My pep and energy has returned and my daily tasks are a pleasure again. I am so happy over the results given me I cannot help but tell everyone about this commendable remedy, KruGon."

KruGon is sold by West End Drug Store, 1221 Ludington St., this city.

Resort Purchases Boat For Trolling For Trout In Lake

Grand Marais, Mich.—Mr. and Mrs. Isadore Roberts of Sunset Cabins motored to Marquette last week where they purchased a 20 foot cabin cruiser boat which will be used in connection with their cabins for deep sea trolling.

Mr. and Mrs. Isadore Roberts and Mr. and Mrs. Louis Roberts returned to Grand Marais in the new boat on Lake Superior, stopping Monday night in Munising, and continuing home on Tuesday. Sarah Louise Roberts returned from Marquette with the car. The new boat has been christened the "Sunset Rambler".

Take Trip

Several people from Grand Marais enjoyed the trip to see the Tahquamenon Falls near Newberry Saturday. This trip was given to the various churches in the vicinity including McMillan, Germfask, Grand Marais, Lakefield, and Marks, the proceeds from the ticket sale going to help church finances, through the courtesy of Captain Joe Beach. A total of about 150 people made the trip. Those who attended from here included Mrs. Charles Bleckiner, Mrs. Parmer Masse, Francis Bleckiner, Carolyn Roberts, Richard Mulligan, Stanly Pugh, Burton Masse, Norman Soldenski, Fay LaRoue, Janet Mulligan, and Forrest Martin.

Briefs

Rev. Philip Carpenter will leave this week for the annual Methodist Conference at Adrian, and there will be no church services in the Community church this Sunday, June 25. Mrs. George Roat of McMillan will be the delegate to the Conference from this combined circuit.

Attorney and Mrs. Wilbur Grommon of Hillsdale arrived Saturday to spend several weeks in their log cabin on East Bay.

Visitors at the "Sunset Cabins" include Jane Atkinson of Detroit and Mr. and Mrs. S. F. Phelps, and Mr. and Mrs. C. Hinkle also of Detroit, who expect to vacation here for the next two weeks.

Mr. and Mrs. Ira Cole and daughter, Patsy, left Saturday morning for their home in Toledo, Ohio, after spending the past week at their log cabin in East Town.

Vernon Newberg and Louis DesJarden visited in Marquette Friday. Miss Kathryn Newberg and Miss Evelyn Williamson, students at N.S.T.C., returned home with Vernon and Louis to spend the summer vacation with their respective parents.

Ellen Strom is expected home this week from St. Louis where she taught school the past year.

Norman Soldenski has returned from a two weeks visit with relatives in Brimley.

George Ames of the Halfway and John Lewis and Jean Lefonc of the Beaver were callers in Grand Marais Friday.

Walter and Clifford Chambers spent a few days in Kenosha, Wisconsin. They returned Friday night and Mrs. Walter Chambers returned with them to spend the summer here.

Elizabeth Manilla has returned from a two weeks visit with relatives in Detroit.

Mrs. Adeline Erickson and son of Sault Ste. Marie are visiting relatives here.

Blanche Maki, who visited Mr. and Mrs. James Vaudrieul the past week has returned to Marquette. Mrs. Vaudrieul's nephew, Leander Anderson of Iron Mountain who spent a week here has also returned home.

Mr. and Mrs. Alec Neimi and son, Elmer, left Saturday for Iron River, where they will visit at the home of their daughter, Mrs. Edwin Benson. They expect also to attend a Lutheran Church Convention at Republic enroute.

QUARTERS APPOINTED

Ironwood—John G. Quarters, instructor in the Luther L. Wright high school commercial department during the last year and former superintendent of Ironwood township schools, was appointed superintendent of the Marenisco township schools at a meeting of the board of education there last night. He succeeds J. L. Miller.

STEVE MERLE PASSES AWAY

Ensign Township Farmer Dies Suddenly of Heart Attack

Steve Merle, 70, well known Ensign farmer, died suddenly at 7:15 o'clock Wednesday morning at his home. Mrs. Merle, who had complained of a slight heart ailment, was up and around as usual. He collapsed without warning and died within a few minutes.

He was born December 26, 1868, in Jugo-Slavia, and had been farming just this side of Ensign for over twenty years.

The body was brought here to the Allo Funeral Home to be prepared for burial and was returned last night at 8 o'clock to the family home. Services will be held Saturday morning at nine o'clock at St. Charles' church, Rapid River, Rev. Fr. Francis Scheringer officiating, and burial will be in Rapid River cemetery.

Surviving Mr. Merle are his wife and two daughters, Mrs. John Majestic at home, and Mrs. Matt Majestic of Rapid River.

INTEREST IN ZONING

Marquette — Increased interest is being shown in Marquette county's zoning ordinance, the first in Michigan and which became effective last fall, Stanley Williams, executive secretary of the zoning committee, said yesterday.

"We have received many inquiries for copies of the zoning maps and ordinance which show the division of the county into forest, recreation and unclassified districts," Williams said.

"Rented the first day" said Smith. Try a For Rent Ad today.

NO BUTS ABOUT IT --

You won't be hit in your pocketbook — if you borrow the money you need —here. We make a Loan a truly businesslike-aid. We will show you how to utilize a Loan so as to take the needless burdens from debt. Come, have a talk with us.

Phone Write Come In

Liberty Loan Corp.
815 Ludington Upstairs Phone 1253

AUCTION OF TONY DEJKA

1 mile South, 1 mile East of Ford River Switch, on Ford River Road, 8 miles West of Escanaba in Delta County, Michigan

MONDAY, JUNE 26th

Sale Starts, 10 a. m., Rain or Shine
Lunch on Grounds All Day

11 Head of Dairy Cattle, 4 Horses, All Farm Machinery and Crops.

TERMS OF SALE: All sums of $10 or under cash; over $10 one-fourth cash, balance payable in 6 monthly payments with interest at 3% for 6 months.

GILLETT SALES CO., Clerk, Gillett, Wis.

Col. C. Wesley Grages, Rte. 1, Box 1, Phone 111, Coleman, Wis.
Col. Wm. Darland, Rte. 2, Box 87, Ph. 9601-F-3, Marinette, Wis.

AUCTIONEERS

Keynote of Living . . .

Thrift — Conservation — and Economy are far from old-fashioned. They are the keynote of modern, up-to-the-minute living and management.

Saving whenever you can do so, and banking your surplus funds, not only insures your future, but identifies you among your business associates and friends as an outstanding and useful member of society.

The State Savings Bank
Escanaba, Michigan

Member Federal Deposit Insurance Corporation
$5000 Maximum Insurance for Each Depositor

and it turned out to be a match to end all matches. But then she was a girl to end all girls! What happened (and it hooked 10 years off these suitors' lives) is told in the new farce serial,

PAR IS LOVE

Beginning June 23 In THE PRESS

2 A	8 A	5 Y	3 O	6 A	4 N	7 L	2 L	8 L	5 O	4 E	6 L	8 O
5 U	3 D	7 U	4 W	8 V	2 T	6 U	5 W	7 N	3 D	8 E	4 E	5 I
6 O	2 E	4 R	8 D	5 L	3 D	7 C	6 K	4 A	8 O	2 R	5 L	7 H
8 N	5 P	3 R	7 F	4 O	6 Y	2 P	8 E	5 A	7 O	3 E	8 W	5 Y
6 O	4 F	5 F	2 L	8 I	7 R	3 A	5 O	8 L	4 L	6 H	7 T	5 R
3 M	2 A	7 H	4 O	6 A	8 L	5 F	7 R	8 C	2 N	5 O	4 V	8 A
5 L	6 N	8 L	7 E	3 S	6 C	2 S	5 L	7 E	4 E	6 E	8 L	5 Y

6-21

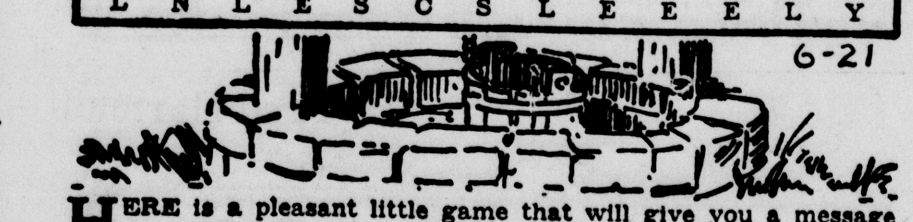

HERE is a pleasant little game that will give you a message every day. It is a numerical puzzle designed to spell out your fortune. Count the letters in your first name. If the number of letters is 6 or more, subtract 4. If the number is less than 6, add 3. The result is your key number. Start at the upper left-hand corner of the rectangle and check every one of your key numbers, left to right. Then read the message the letters under the checked figures give you.

Copyright 1939, by William J. Miller, Distributed by King Features Syndicate Inc

Engadine News

Engadine, Mich.—Miss Loretta Travers, daughter of Mr. and Mrs. Frank Travers of Engadine became the bride of Lloyd Eisenbach on Monday June 12, At Traverse City, Michigan, with Rev. Robert Lincoln Kelly officiating from the First Baptist church.

Miss Hazel Traver, sister of the bride, and Lorimer Eisenbach, brother of the groom witnessed the ceremony.

Upon their return Wednesday evening, a dinner was served for the immediate family. Present were the brides parents, Mr. and Mrs. Frank Travers, Mr. A. A. Floria, uncle of the groom, Mr. and Mrs. Wayne Mitchell and family, Crawford and Hazel Travers, brother and sister of the bride.

The young couple will make their home in Engadine where Mr. Eisenbach is employed, later they plan on spending some time in the Lower Peninsula of Michigan.

Miss Hazel Traver, returned home Friday night from Sault Ste. Marie, Michigan where she has been employed for the past three years at the Ojibway Hotel. She will spend the summer at home with her parents, Mr. and Mrs. Frank Traver.

Mr. and Mrs. Howard Johnston are the parents of a son, Ivon Howard, born June 15th, weight 10 pounds.

Joe Freeman Jr. is spending the summer months with his grandparents Mr. and Mrs. Harry Caffey at Garnet.

Mr. and Mrs. Clarence Allen and children Charles and Shirley returned home Saturday after spending two weeks with his mother Mrs. Frank Allen at Grindstone City. Wallace Belville also made the trip with them.

Russel Belville accompanied by Thomas Butler made a business trip to Menominee Thursday.

Mr. and Mrs. Royce Petty of Detroit arrived here Wednesday and is visiting his parents Mr. and Mrs. Charley Petty.

Lloyd Mc Nally of Garden accompanied by his sister Katherine Smith, Marie Bouorgeois (Isabelle) ,Eyvone Leville (Cooks) stopped and called on Mrs. Ray Butler Monday. They were enroute on their way to the Soo Michigan.

Mrs. Jess Freeman returned home Wednesday from Ann Arbor where she spent a week visiting her brother Mr. and Mrs. Henry Mc Graw.

Mrs. Lyle Clark returned Tuesday from Ann Arbor. After spending a week visiting with her mother, Mrs. Frank Kleinschmidt.

John Johnson of Iron River and Merlin Isacson of Felch, Mich., visited with Mr. and Mrs. Albert Mark Tuesday. They had just returned from Ann Arbor and were enroute to their home.

George and Richard Mark have returned from a two weeks visit with their grandparents, Mr. and Mrs. George Taylor at McMillan. While there they took a trip to Marquette.

Mrs. Harry Westrick and daughter Greta, born June 8th, weight 8 pounds is expected home at Millecoquin Lake Sunday from the Newberry hospital.

Mr. and Mrs. Harold Dewitt and their two sons of Davison, Mich., spent Friday night with Mr. and Mrs. Claude Eisenbach and family.

Mr. Dewitt is employed as foreman in the Fisher Body Plant in Flint, they were on their way home from a few days trip in the Upper Peninsula.

Miss Pauline Eisenbach returned with them to visit her Grandparents, Mr. and Mrs. John W. Bright of Davison, Mich.

Mr. Wayne Mitchel, Lloyd Eisenbach and Clarence Eisenbach went to St. Ignace, Saturday on busineess.

Michigan Office Opens In Toledo

Toledo, Ohio—A Michigan tourist information bureau is now functioning in the Commodore Perry hotel lobby in this city, under the management of Miss Lorraine LeFave of Alpena. Miss LaFave was formerly secretary to Ben Wright, manager of the Alpena Chamber of Commerce, and she was for a time in charge of the Michigan information office in the Netherlands-Plaza hotel, Cincinnati.

"While the Toledo office is primarily sponsored by the East Michigan Tourist bureau, we shall be very glad to co-operate with the Upper Peninsula Development Bureau and the resorting interests of the Upper Peninsula, in the handling of information and literature," said Miss LeFave. "Toledo, with a population of approximately 300,000, and thickly settled surrounding territory, are reservoirs from which Michigan can logically draw a large and high class tourist patronage.

One of the fast presses in the U. S. Government Printing Office prints both sides of a card 3x5, cuts and delivers them within easy reach of the operator at a rate of 500,000 a day.

Hold Everything!

"Ain't you got no sales resistance at all?"

Michigan Mirror

Doings About Capitol

Lansing—"Big city influence was responsible for the defeat of the new school state-aid bill and retention of the 1937 statute which provides $43,000,000 of state aid."

Such is the charge of the Michigan State Farm bureau in a statement signed by Stanley M. Powell, legislative counsel. The farmers' representative points out that outside of Democrat senators who voted solidly for the higher amount, the senate roll call shows that the $38,250,000 appropriation was opposed by ten Republican senators from the following cities: Detroit, Kalamazoo, Lansing, Saginaw, Port Huron, Bay City, Ann Arbor, Flint and Grand Rapids. In addition, Republican senators from North Adams and Blissfield voted also against authorizing the lower amount.

Nine Democrat senators voted as a block for the $43,000,000 appropriation, following the same strategy of Republican legislators in the 1937 session: Approve requests for more spending; the majority party is always held responsible for any deficit.

Opposing Republican senators justified their action on several grounds: (1) The house formula for $38,250,000 was unfair to cities; (2) The late Gov. Fitzgerald had pledged $44,000,000 for 1939-40.

What are "Frills"?

Into the school aid controversy, which will come to a showdown on the final legislative days, June 29 and 30, (or in a special session which Gov. Dickinson threatens to call) Michigan's chief state executive has injected the issue of school "frills".

Assuming the state government cannot afford to grant $43,000,000 aid to schools, what with a staggering deficit already on its hands and state employes facing a prospect of payless pay-days, Governor Dickinson has countered with a suggestion that school curriculums should be revised. He referred specifically to supervised playground activity and the teaching of music.

To Mr. Dickinson, who taught a two-room school at Potterville 40 years ago, these educational services could be dispensed with under emergency conditions.

To parents of young children, the answer would probably be otherwise. They want the latest of so-called "progressive" education which seeks to develop the child cuturally as well as strictly according to fundamental three "R's". It's just a matter of viewpoint as to what constitutes "frills".

In New York state the legislature has likewise trimmed state aid to schools. A "save-the-schools" campaign is now under way by Parent-Teacher associations to prevent temporary closing of public kindergartens.

Cutting Teachers' Pay

"We can't expect 30 per cent of the teachers to teach for less than the average State clerk gets . . . Schools have made progress, and we want to maintain that progress," states Albert J. Phillips, executive secretary of the Michigan Education association.

Phillips agrees with Dr. Eugene B. Elliott, state superintendent of public instruction who has consistently espoused the cause of teachers, that a reduction in school aid from $43,000,000 to $38,250,000 would come out of teachers' salaries.

As these two educators see it, the public demands the retention of new services which have been added to school curriculums since Gov. Dickinson's teaching days close to the turn of this century: Music, playground supervision, home economics, and manual training, as four examples.

If economies must be made, parents would object to having these courses suspended or put on a few basis, so the logic goes. Hence, teachers would have to accept a cut in pay.

In the last analysis, the whole school aid controversy comes home to roost right at the taxpayer's doorstep. The "buck passing" ends there.

Dillman's Dilemma

Upon the capable shoulders of Grover C. Dillman, budget director, has been put the responsibility of advising how the biennial budget may be kept in balance.

The 1937 legislature handed out state aid liberally and otherwise upped appropriations to the tune of $18,000,000 worth of red ink. In checking over the 1939 appropriations to state institutions and state departments, Dillman has just revealed that the state government's share of legislative appropriations represents a $500,000 increase over what they have been receiving for the present fiscal year closing this June 30.

The 1937 legislature, faced with excess appropriations, handed the "hot potato" to Gov. Frank Murphy with executive power to reduce allocations as he saw fit. The "recession" with its relief load spoiled any efforts made by Murphy and his budget advisor, Harold Smith, to head off a deficit.

However, the 1939 legislature has not granted such authority to Governor Dickinson. There is no question but that Dickinson, if he possessed the right of a financial czar, would wield a heavy axe on state spending. His personal habits of living have been Coolidge-like for thrift and economy.

Liquor Tug-of-War

Another tempest has broken out over prospective new curbs by the state upon the sale of liquor.

The governor is known to be dissatisfied with the failure of the legislature (and even the churches) to do anything about the all-inclusive "liquor problem".

While Dickinson, an ardent dry, would like to have the "roadhouse evil" solved as far as it involves late closing and serving of drinks to minors, the legislature has shown no inclination to legislate further in this direction.

Among members of the state liquor commission, Chairman Orrin A. DeMass of Detroit and Commissioner Verold Gormley are inclined to let licensees alone without additional restrictions. Commissioner Murl H. DeFoe leans toward a solution of liquor problems by administrative rulings and enforcement. DeFoe was a close advisor of the late Gov. Fitzgerald. He enjoys the utmost confidence of Gov. Dickinson.

The outcome of the inside tug-of-war will be watched eagerly. Politicians and liquor men alike are uneasy over what DeFoe may do. He is a potential headline maker.

Milk Price Fixing

Michigan's plunge into the sea of price-fixing will be made soon. The milk marketing commission has been appointed, and it may be expected to proceed toward the end of the plank.

As far as dairy farmers are concerned, the "water is fine".

An examination of the law (house enrolled act No. 88) shows that each member of a five-man board is limited to $3,000 compensation, plus expenses, and that the board may hire an executive secretary "and such clerical, office, attorneys, or other assistants as it deems necessary, and to fix their compensation."

The board will have the broad powers to create a milk marketing district, to fix minimum prices and to be paid to producers by distributors, and otherwise to regulate the milk industry.

A local milk marketing committee may be appointed by the state board for any marketing area or any two or more contiguous marketing areas. The local committee is given power to hire investigators and assistants necessary to carry out terms of the law.

"Reasonable check-offs" (or operating dues) may be taken from payments made to producers by distributors. A producer cooperative marketing association, if it furnishes not less than 50 per cent of the milk for such marketing area, may serve as the local milk marketing committee and thus qualify for the "check-off" financing. Ultimately, of course, this overhead cost will be passed along to the consumer in the form of milk prices.

Other Farm Laws

Among the other farm laws, enacted by the legislature this year, were the following:

Warehousing law for storage of Michigan farm products.

Advertising of Michigan-grown foodstuffs on a 50-50 matching of $20,000 of state aid by growers' funds.

Permitting owners of agricultural lands lying within the limits of cities and villages (500 to 7,000 population) to disconnect such land and attach it to the appropriate township.

Egg marketing law; an optional measure affair.

Marketing of Michigan apples.

Regulation of sale of "foreign-grown" tomatoes for protection of Michigan tomato industry.

Emergency appropriation of $25,000 to finance state's share of Bang's disease indemnities during May and June; $75,000 for 1939-40 and $100,000 for 1940-41.

Heads Bureau

Just sworn in as the new head of the U. S. Bureau of Navigation, Rear Admiral Chester W. Nimitz is pictured at his desk in Washington. During the World war, Admiral Nimitz was chief of staff of the American submarine force.

NOISEMAKERS BANNED

Houghton — Conceding that "music hath its charms," the Hancock council refuses to subscribe to substitution of the car tooting, horn honking, tin can, wash boiler and what have you variety of "chimes" to signalize a wedding. Enforcement of an edict recently passed by the city fathers tabooing the custom of attaching a receptable holding an accumulation of rubbish, whose clattering tonal qualities cannot qualify for the do re mi scale, was inaugurated when the law politely informed a party of newlyweds and entourage that this practice was passe in Hancock. Chief Kearney states his department will carry out to the very letter the ruling of the council.

MANISTIQUE

KEN L. GUNDERMAN MANAGER

PHONE 155 DAILY PRESS BLDG. 111 Cedar Street

Briefly Told

Board of Deacons — The Zion Board of Deacons will meet this evening at 7:30 o'clock in the church for a brief meeting. All members are urged to attend.

* * *

Calvary Mission—There will be service this evening at 8 o'clock in Calvary Mission. There will be a meeting of the Young Peoples society Friday evening at 7:45.

* * *

K. of C. Dance—There will be a K of C dance Friday evening in the K of C hall. Music will be furnished by Ralph Hamel and his Club Arrowhead orchestra.

* * *

Prayer Meeting—There will be the regular mid-week prayer meeting and Bible study hour tonight at the First Baptist church at 7:30 p. m. Bring your Bibles for an hour of study, worship and testimony. Mrs. E. E. Seller will lead.

* * *

Rebekah Card Party—The Agnes Rebekah Lodge will sponsor a card party Friday afternoon in the I. O. O. F. hall. Members are requested to invite their friends.

* * *

Legion Meeting—There will be a regular meeting of the Manistique Post, of the American Legion this evening at 8 o'clock. Nomination of officers for the following year will be held at this meeting. Lunch and entertainment will follow the business meeting. George Dupont and John Weber will be in charge of the social. All ex-service men are cordially invited.

* * *

Legion Auxiliary—There will be a meeting of the Legion Auxiliary this afternoon at 2:30 o'clock. All members are urged to attend.

Rapid River

Erecs Electric Fence

Rapid River, Mich. — John Grandchamp has recently installed 160 rods of electric fencing, around his pasture and also a meadow which he intends to pasture after the hay is cut.

The controller is equipped with dry weather switch, dry, normal, very dry, safety circuit breaker, short feter fence former short signal light, off and on switch, safety barrier, it is also furnished with a lightening arrester and ground rod clamp. He is very much pleased with it and plans on fencing his entire farm with the electric fence, says when cows or horses get against it once they know what it means, and will thereafter keep from touching it. It is estimated the cost of electricity for that amount of fence is from ten to fifteen cents per month.

Personals

Mr. and Mrs. Lowell Muth and son Ronald and Andress Muth of Detroit arrived Sunday for a two weeks visit at the home of their parents, Mr. and Mrs. Geo. Muth.

Malcolm Peterson who has been attending Lawrence College at Appleton, Wis., arrived home for the summer.

Miss Dorothy DeLoughary spent the week end at her home in Harris.

Mr. and Mrs. Frank Young and Mrs. Edna Young attended a post-nuptial shower complimentary to Mrs. Bill Bunker, the former Loraine Norden, at Perkins Thursday.

Mrs. George Anderson and son George Jr. who have been visiting relatives in Milwaukee arrived home Thursday.

Leonard Nelson, driver of the North school bus has gone to Ewen, where he will be employed during the summer driving a truck.

Mrs. Maggie Labumbard of Gladstone spent several days at the Chas. Kirch home.

Mr. and Mrs. P. Touschack of Norway spent the week end at the Art. Hassell home, they were accompanied by Miss Loraine Hassell who has been visiting for several week's with her grandparents.

Wm. Turan is remodeling the home on the Herman Proehl farm and will occupy it when it is finished.

Edmund Berg, who was accidentally shot last November while hunting deer, has sufficiently recovered to discard his crutches and gets around with the use of a cane.

Leslie Caswell has finished putting a new roof on the Aug. Olson home which he recently purchased and is remodelling the interior into appartments, all of which are all ready spoken for.

C. C. Collins of Madison, Wis., formerly with the Garth Lumber Co. at Garth, renewed old acquaintances in town Monday enroute from Manistique to Madison.

Mr. and Mrs. Lester E. Duncan of Rapid River and Professor C. C. Wiggins of Northern State Teachers college left Tuesday evening for the Townsend convention in Indianapolis.

The application of graphite between the leaves of the springs of an old car is said to make them ride much better.

The present trend of body designing is toward simplicity. Rider comfort will be the main factor in building cars in the future.

TRAIN SERVICE IS DISCUSSED

E. R. Carter Protests Abandonment of No. 86, 87

E. R. Carter, of Lansing, representing the four Railroad Brotherhoods, addressed the Manistique Rotary club Monday noon and the Manistique Lions club Tuesday evening to organize protests against the proposed abandonment of Passenger Trains No. 86 and 87 by the Soo Line Railroad. The Soo Line has already notified the postal department of its intention to discontinue the runs effective July 15.

Mr. Carter pointed out that the elimination of Trains 86 and 87 will seriously cripple transportation facilities between Gladstone and Sault Ste. Marie and provide poor connections for mail and passenger service from the lower peninsula of Michigan.

Declaring that Soo Line officials' estimates of the operating deficit for the past year vary from $10,000 to $25,000, Carter contended that no accurate figures are available. He conceded, however, that the railroad unions are not claiming that Trains 86 and 87 have been operated profitably.

The speaker declared that the railroad has not been providing adequate service for passengers on the Gladstone-Sault Ste. Marie run and offered the opinion that the installation of proper equipment, better service and solicitation for business would result in the train operating on a profitable basis.

"The Soo Line has contended that it has continually lost money on operation of passenger trains east of Pembine, a junction point. If the railroad is permitted to abandon Trains 86 and 87, it is not illogical to believe it will later seek to discontinue Trains 7 and 8 east of Pembine. Then this section will be entirely without railroad service."

Permission to abandon the trains must first be obtained by the railroad from the interstate commerce commission.

The railroad officials have announced they will provide other stops for Trains 7 and 8, if Trains 86 and 87 are discontinued.

Local Officials Attend Municipal League Meeting

A delegation of five Manistique officials will attend the meeting of the Michigan Municipal League at Crystal Falls today and tomorrow, it was announced yesterday. The delegation will include Mayor William Sellman, City Manager P. H. Beauvais, City Clerk L. B. Chittenden, Councilman Thomas Grimsley and City Attorney James C. Wood.

The meeting will open with a noon day luncheon and will close Thursday night with the banquet. Business meetings will include discussions of municipal problems and legislation affecting municipal affairs.

Local Resident Gets Jail Term

James Lasich of Manistique was sentenced to 30 days in the county jail when he pleaded guilty to a charge of larceny at his arraignment in justice court here Monday afternoon.

Lasich was accused of assisting in the theft of lumber and building supplies from C. D. McNally. Jack Burgroff was sentenced to serve 90 days in jail as the principal defendant in the case.

CHURCH WRECKED

Iron River, Mich.—Iron River feels fortunate that a sudden wind and hail storm Friday and Saturday avoided this district, striking with wild fury at Kenton, 40 miles away.

The storm passed north of the city nine days after another similar "twister" raced along the Wisconsin border drowning two men on Big Sand lake and collapsing buildings at Nelma.

The wind storm Friday pelted Ironwood and the Gogebic range communities with hailstones as large as eggs, it was reported; many windows were broken and car tops perforated. Housewives snatched at several of the large stones and placed them in refrigerators to prove their size.

Interesting news! See Classified Page.

FOR SALE

8x22 foot Boat with 1931 Model A Motor; boat and motor in good condition.

Inquire 620 Manistique Ave.

DANCE

Friday Evening

Birthday Grange

Music By The

Clarence Peterson Orchestra

Admission 20c - 40c

City Briefs

Miss Marjorie Bretz, of Kalamazoo is visiting here at the home of her parents, Mr. and Mrs. Charles Bretz, Manistique Ave. Miss Bretz will leave Monday for New York where she will attend summer school at the Columbia University.

Miss Ruth Swartstrom is spending a week's vacation with friends and relatives in Muskegon.

Earl Hruska returned to Rhinelander Tuesday following a visit with friends and relatives here.

Mrs. Lawrence Larson, of Marinette, is a guest of her brother-in-law and sister, Mr. and Mrs. A. W. Cockram, Walnut.

Mr. and Mrs. William Morrison are guests at the home of the former's parents, Rev. and Mrs. C. E. Morrison.

Mr. and Mrs. H. C. Hodgson, of Old Hickory, Tenn., visited here with friends and relatives this week.

Mr. and Mrs. Carl Anderson have returned from a weeks' vacation in Lower Michigan.

Rev. and Mrs. Ernest E. Nelson will leave today for Ironwood where they will attend the Michigan Baptist Conference. Rev. Nelson is scheduled to speak at the conference Saturday and Mrs. Nelson as president of the Baptist Women's Association will be in charge of their meetings. From Ironwood they will travel to Cambridge, Minn., where they will attend the Swedish General Conference beginning June 27 and continuing until July 2. They will return home on July 3.

Miss Celestine Gauthier, of Iron River, Wis., is visiting at the home of her sister, Mrs. William McEachern of Cooks.

Mason Rhodes underwent an emergency operation at the Shaw hospital Tuesday noon for relief from appendicitis.

Mr. Elgat Erickson left Wednesday for his home in Chicago after spending a week here with relatives and friends.

Mr. and Mrs. A. McCullough, of Baltimore, Maryland were guests of Mrs. Anna Wood, Elk street, Monday.

Mrs. Lloyd Johnson, of Powers, arrived Tuesday to spend a few days with her brother-in-law and sister, Mr. and Mrs. Cecil Johnson, Manistique Heights.

Ensign and Mrs. E. B. Orr visited here Monday from New London, Conn., where he was graduated from Submarine school Friday, June 9. He is enroute to San Francisco where he will sail Friday, June 30 for the Hawaiian Islands aboard the S. S. Matsonia. He will be stationed on the Submersible U. S. S. Porpoise at Pearl Harbor, Honolulu.

Mr. and Mrs. George Gillingham, Mrs. Almeda Arrowood and Mrs. Mary Leonard motored to Newberry Sunday and spent the day visiting relatives.

Gladwin Hruska, of Green Bay is spending his vacation here with relatives and friends.

Mrs. Dorothy Shipman left Tuesday for New Orleans. She will sail Saturday June 24, from New Orleans to Panama, Cuba and other Caribbean points of interest. Mrs. Shipman expects to spend the greater part of the summer vacation on this cruise.

Bible School Will Be Held At Gulliver

A summer daily Vacation Bible school will be held in the new school building at Gulliver, beginning, July 5th at 9:00 p. m. and continue with forenoon sessions, through July 14th. The school is sponsored by the Bethel Baptist church, Manistique. The faculty consists of Rev. and Mrs. Nelson, Mrs. Ruth Heffling, Alice Peterson and Mrs. Wesley Buzzo.

Friday, July 14th, the school will present a program in the auditorium of the school to which the public is cordially invited.

Want Ads will get you results.

CARD OF THANKS

I wish to take this means of expressing my heartfelt gratitude to those kind friends and neighbors who aided me at the time of my recent bereavement, the death of my husband, Gust Gustafson.

I especially wish to thank the pallbearers, Rev. and Mrs. Nelson, those who donated their cars, and those who aided in any way. I shall always be grateful.

Mrs. Gust Gustafson

Grand Opening

SOUVENIRS

George's Super Service Station

AEROPLANES For The Kids!

ASH TRAYS For Men and Ladies!

With Any Purchase At Our Station

Masonic Degree To Be Conferred Upon Class Of 5

The third degree will be conferred upon a class of five candidates as a feature of the Masonic meeting by Lakeside Lodge at the Masonic hall this afternoon, beginning at four o'clock.

Following the afternoon session, a 6:30 dinner will be served by ladies of the Eastern Star. At the evening meeting, the regular officers will be assisted by other members and Past Masters in the presentation of the third degree.

Social

Whitbeck-Morrison

Rev. and Mrs. C. E. Morrison announce the marriage of their son, William to Norma Whitbeck, daughter of Mr. and Mrs. Ivan Whitbeck, Holly, Mich.

The wedding took place January 2 in Pontiac.

Mrs. Morrison is a graduate of the Holly high school and is also a former resident of Munising. Mr. Morrison is a graduate of the local high school.

* * *

Evening Party

Lois Schatzman, daughter of Dr. and Mrs. E. L. Schatzman, Arbutus Ave., entertained a number of friends Tuesday evening, the occasion being her thirteenth birthday anniversary.

Following dinner various games were enjoyed and prizes awarded to Mayme Hahne and Edna Roleau.

Among those present were: Sally Hughes, Mayme Hahne, Millie Hayden, Patty Herick, Dotty Schubring, Edna Roleau, Shirley Pattin and June Schatzman.

Lois was the recipient of many lovely gifts.

* * *

Lady Maccabee's Party

The Lady Maccabees sponsored a card party Tuesday evening in the I. O. O. F. hall. Five hundred games were enjoyed with high score awards being made to Mrs. Bergie Bare and Mrs. Rhoda Ekberg; low to Mrs. Edith LaLonde and Mrs. Mose Barker.

Pillow cases were awarded to Mrs. Mary Cody. Hostesses for the evening were: Mrs. Reba Green, Mrs. Virginia Grimsley, Mrs. Elizabeth Fox, Mrs. Cecil Gillette, Mrs. Laura Gustafson, Mrs. Margaret Gillingham.

Constipation Lets Loose When We Wake Up Our Bile Juice

Two pints of bile juice should flow from our liver into our bowels every day. When this vital flow slows down, the crawling motion of our 28 feet of bowels slows down. This slowing down of the crawling motion tightens up our bowels and we don't have those glorious morning movements. We have constipation instead. An easy way to loosen up constipation is to get your two pints of bile juice flowing daily.

One way to start the flow of this vital juice is to take a good dose of Carter's Little Liver Pills. For Carter's Little Liver Pills are made especially to wake up our bile flow.

If you suffer from constipation, ask your druggist for Carter's Little Liver Pills by name. But if you wish to loosen up constipation in the natural bile flowing way, be sure you get nothing but Carter's Little Liver Pills — 25¢.

DANCING

Tonight

MERO'S BAR

Music By The

CASSALIONS

Of Cincinnati, Ohio

Your Favorite Colored Band

BEER - WINE - LIQUOR

CEDAR THEATRE

TODAY

June 22

Evening, 7:00 - 9:20

DOUBLE FEATURE NO. 1

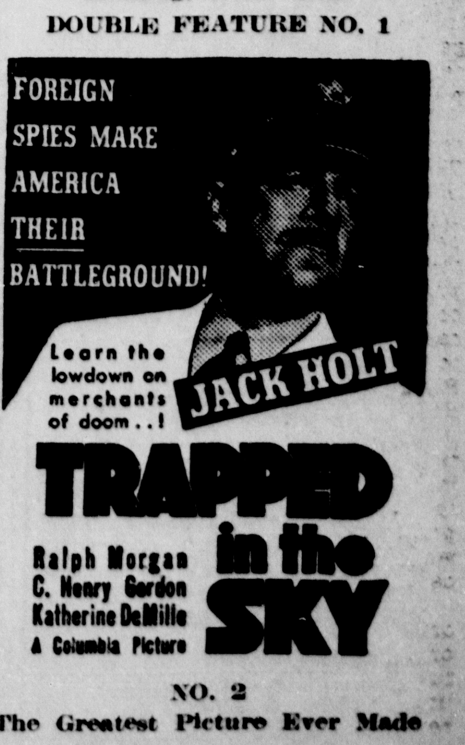

NO. 2

The Greatest Picture Ever Made

Del Cambre in "Tundra"

ALSO NEWS

BEHIND THE SCENES

By Bruce Catton

Washington—Chairmanship of the new Federal Security Agency probably will be offered to Clarence Addison Dykstra, president of the University of Wisconsin.

Mr. Dykstra's name has been presented to President Roosevelt, and is expected to get the President's approval. The chairmanship is one of the most important jobs created by Roosevelt's two government reorganization plans, which become effective July 1.

In the Federal Security Agency will be the Social Security Board, the National Youth Administration, the Civilian Conservation Corps, the Public Health Service, the Office of Education and the U. S. Employment Service.

President Roosevelt first offered the post to Arthur J. Altmeyer, head of the Social Security Board, it is learned. Mr. Altmeyer turned it down, preferring to take reappointment to his present job. He comes up for reappointment this summer, and the term of office is six years; in that job Mr. Altmeyer (whose reappointment can be taken for granted) will serve out his term no matter who is elected President next year. The head of the Federal Security Agency, however, will be like a cabinet officer, in that he will keep his job only as long as the administration which named him stays in.

• • •

ALTMEYER TO ROCHE TO DYKSTRA

When Mr. Altmeyer declined the job, the President is understood to have offered it to Josephine Roche, who was assistant secretary of the treasury in charge of the Public Health Service from Dec. 1, 1934, to Nov. 1, 1937. Miss Roche declined on the ground that she had to devote all her time to her private business (she owns and manages extensive coal mining properties in Colorado, and quit her treasury job on that account).

Mr. Altmeyer and Miss Roche, then, are understood to have brought up the name of Mr. Dykstra. They enthusiastically approved his appointment, won the approval of others in the "welfare group" here, and presented the name to the President.

Whether Mr. Dykstra actually gets the job apparently depends on whether he wants it. He ranks high with President Roosevelt; indeed ,it is believed here that Roosevelt was at least partly influential in getting the former city manager of Cincinnati named head of the University of Wisconsin.

• • •

BIG SAVING FOR EMPLOYERS

Speaking of the Social Security Board . . . a little-noticed provision of the amendments to the social security act, passed by the House and awaiting action in the Senate will save employers something more than $60,000,000 a year.

This provision reduces the amount, though not the rate, of the unemployment compensation payroll tax. Under the present law, the employer pays three per cent on his total payroll; the amendment would require him to pay the tax only on the first $3000 of each individual wage or salary on his payroll, as is the case with old age insurance.

Incidentally, if the pending amendments pass, and IF all American citizens should stand on their rights, the Social Security Board could be let in for a swell statistical headache. One amendment provides that the employer must notify each employe in writing, either quarterly or annually, how much money is being deducted from the employe's pay and sent on to the government; it also gives the employe the right to check with the SSB to see if the figure given him is correct. Now setting up the machinery to answer such requests, SSB people say they don't expect many of them—but there could be 32,000,000 a year.

The A. F. of L. is still under the control of a small group, firmly entrenched and reactionary in their attitude toward public questions, who are tolerant of many evil conditions existing in the federation. —John L. Lewis.

A Booklet Of Puzzles, Tricks And Magic

Thirty-two pages of fun and diversion for everyone, in the form of mathematical puzzles, word puzzles, enigmas, a maze, tricks with pencil and paper, and simple magic. Fully illustrated. Though mainly a form of recreation, puzzle solving is a fascinating way to sharpen the wits. Order a copy of Puzzles, Tricks and Magic without delay. You can depend upon it to pep up your parties and to banish dull moments at home. Ten cents postpaid.

Use This Coupon

The Escanaba Daily Press Information Bureau,
Frederic J. Haskin, Director,
Washington, D. C.

I enclose herewith TEN CENTS in coin (carefully wrapped in paper) for a copy of the new booklet, PUZZLES, TRICKS AND MAGIC.

Name ____________________

Street ____________________

City ____________________

State ____________________

(Mail to Washington, D. C.)

• SERIAL STORY

BRIDE ON A BUDGET

BY JANET DORAN

COPYRIGHT, 1939, NEA SERVICE, INC.

Yesterday: Bart loses his agency when installment buyers fail to pay. He is morose. Then he catches a severe cold, is delirious and Iris sends for a doctor.

CHAPTER XII

Iris rode down to the hospital in Dr. Pitcher's coupe, right behind the ambulance. It would do no good, as the doctor pointed out. Mr. Whittaker would not know anyone for several days to come. He was a very sick man.

"Business troubles?" he had asked Iris, in the little living room, after examining Bart. After telling her bluntly her husband had pneumonia.

"Yes," she said faintly.

"Well you look like a sensible young lady. You go right down to your job and hold things together. If worry got him into this state, then he'll recover a lot quicker, when he begins to goin. if he knows you're keeping things running for him. You—ah—work in Dean Comers' office, I believe?"

"Yes."

It was cold and blustery and there was a raw, after-rain bite to the fall wind, but Iris walked all the way from the hospital to the office. And at noon, after she talked with Ellen Trent, she took the coat back.

"This was what Bart worried about, Iris, you see. Budget payments are fine if everything runs smooth. If nobody is sick, and everyone keeps working. Or if you've a reserve fund to fall back on."

That was what frightened her. No reserve fund. No money saved, no insurance, nothing to fall back on. And Bart sick. He'd have to stay in the hospital six weeks at least. There'd be the hospital and doctors to pay. She'd have to live. Maybe she'd have to be the sole support of the family for a long time. If Bart didn't recover from his illness fast.

During the days that followed, the serene order of Iris' former existence vanished forever. No longer could she dawdle at breakfast, or lunch when, how, and with whom she pleased. Or on whatever she liked. Nor were her evenings untouched by the calamity which befell them.

To begin with, she went to the hospital morning, noon and night. And for five dreadful days, there was no change. For five days, she did not step foot in the room, or even get to the closed door with the nurse sitting on guard at the ward desk, outside. Pleasant, efficient, firm, the nurse was.

For those five days she lived in an awful nightmare of unreality. With worry, growing hydra-headed, every time she stopped working long enough to remember Bart. Remember how ill he was. Remember all that had happened, and all that was happening still to them.

There was the shop. The speed with which creditors pounced upon the little shop, attaching everything that wasn't already being claimed by rightful owners who had not yet been paid for merchandise, was frightening. There was the Linwood Clarion, with a bill for $480 for advertising. The Clarion had to be paid. The advertising manager insisted they must be paid.

There was the landlord, talking loud and very angry about three months rent overdue. There were bills, bills, everywhere, all of them due, long past due. There were collectors and disagreeable, hard-faced men who spoke of injuctions, liens and claims, and waved long folded papers.

There was young Howard Lang, attorney at law, and boyhood friend of Bart's. And finally, there was no more shop, and peace. Except for the fact that Bart must be told. Sometime. When he was well again, when he was strong enough to bear knowing.

Meanwhile, there were her own tangled budgets. There was the Vogue Gown Shop, and the Misses' Budget Shop, and the Charlotte Shoppe.

Seated at the little table Bart had enameled for her, the first week of their marriage, Iris sipped a cup of hot tea, and nibbled buttered toast and a boiled egg and a dish of baked apple. Eating mechanically, she began writing down every single bill, every account. Racking her mind lest she forget a single item. The milk bill, the drugstore, the jewelers, where Bart had purchased the diamond ring. She had a staggering list when they were all set down. Enough to fairly kill her appetite. But she finished the last crumb of toast, poured out the remaining half cup of hot tea and drank it.

Rummaging in the desk, where Bart had worked with the budget book, worked at his accounts, when he brought things home from the shop to finish up, Iris found the little black book. Opening it desperately, she leafed through it in feverish haste. Food, menus, buying, planning meals, using up leftovers. Puddings, parties, savings, insurance, investments, planning your future. The book didn't miss a trick.

"Do you need all you think you have to have now?" asked a chapter. It gave Iris pause for thought. Did she?

Soberly, she flung open the closet door. Seriously, she began taking down the clothes she had loved so well. Loved beyond everything else. She was another Thais, now, burning all on the altar of her devotion, only unlike Thais, she did not withhold her tiny figurine of the god of love. Unlike Thais, she made no reservations. Because this was voluntary, but it was also harsh necessity. Because now she understood what Bart said when he hated credit, hated budget buying, and hated installment payments. Now she knew. It was because of the awful shame, if you couldn't pay. The shame of knowing you had something you hadn't paid for, and couldn't pay for. Something you had no right to; that didn't belong to you. That was what lay back of every budget bought article. That great black shadowy doubt.

In the morning, she asked Ellen about second-hand clothes buyers. And at noon, she went to the dry cleaning and second-hand clothes establishment.

"We'd have to see the garments, Madam," the man told her bluntly. "Sure we buy. But the price depends on the goods. People who buy second-hand clothes dont' care about classy duds."

The amount she received was so much less than she had expected, Iris was tempted not to let the clothes go. She did really need them. But—the bills drove her on. She sold them for what she could get, and took the money to pay on her budget accounts.

She sold the chair and smoking stand, and the furnishings in the apartment. Then she rented a big room with a double bed and comfortable chairs, and a small bath in Mrs. Brady's Boarding House. She moved in that Sunday. A week from her return from her honeymoon-vacation. She moved in, and left word at the hospital that she could be reached at Mrs. Brady's telephone.

On Monday morning, she took the diamond back and received $20, since Bart had the ring almost paid for. The $20 cleared up an account she had been unable to pay anything on after selling the greater part of her wardrobe.

Through all the trouble and confusion of those days Iris never missed her friends. Or noticed that they were curiously occupied, curiously busy, and too concerned with their own affairs to know what was happening to her, or what she was doing. And when it was all over, when the shop was closed, and a FOR RENT sign on the door, when the apartment was dismantled, and TO LET blazoning the street windows, when she was settled in her single room at Mrs. Brady's and getting ready to go to the hospital to see Bart, again, Iris remembered.

Bitterness crept over her, as she realized how often Yolander and Ho, John and Marcia, and Ellen and John, as well as Don and his wife dropped in on them, called them for bridge, dancing, the movies, or dinner through each week. Bitterness filled her throat with a hard lump and tears burned along her eyelids. Then her head came up, and her chin set at a stubborn angle. All right. Let them. Bart was right.

• • •

Coming into the hospital, that morning to see Bart, Iris was startled to see Ted Bingham waiting. And beside him, a dark pretty girl, obviously his wife, Dotty.

"Hello, Mrs. Whittaker," Ted said eagerly, "we heard Bart was sick and we came over to see if there was anything we could do. You had moved from the address Mr. Whittaker told us, and nobody seemed to know where you'd gone. So we came down here."

Iris felt the damp streaks on her face, the tears she had been unable to shed all the long dreary hours of straightening out the mess that had been her old life. The life Bart had been unable to bear. That had worried him into neglecting his health, into this dreadful illness.

"Ted," she said simply remembering Bart had called the young man that; feeling somehow that it would please Bart if she called him that now, if she was nice to him, "Ted, the very first thing I'm going to tell Bart, when he can see me, is that you two were here to see him!" She swallowed then and blinked, but the blur wouldn't vanish.

"He'll be proud to know you remembered — and cared," she said softly.

They went out, slowly, and a nurse came toward her smiling.

"Good news for you this morning, Mrs. Whittaker. You're to see that big husband of your for a little while. But you'll remember not to excite or worry him won't you? And not to stay too long?"

Inside the quiet, dim room that was much too cold for comfort, Iris stood by the high white iron bed and felt her eyes blurring so she couldn't see Bart at all. Then his hand, thin but warm, found hers and closed around it tightly. Silently, they stood thus. Silently, while a deep vast prayer of gratitude swelled in Iris' heart, swept up to engulf her, until it pounded and beat in her ears like thunder.

"Darling," she whispered shakily, "I' mso glad I can see you."

"Stand by honey," Bart tried to grin and decided it was too much work, but his dark eyes clung to her face as if hungry for every dearly beloved, familiar feature he had remembered, "everything's going to be O. K. now."

"Of course, darling," Iris said steadily, "there aren't any more bills now, Bart. And when you're home again, you'll be surprised at how I can run that budget book. I'm getting all practiced up now."

He grinned then.

"Wife," he said. Dimly, Iris understood. Dimly she realized that her days of being a bride, a foolish, spendthrift, extravagant bride were past. Dimly she realized that Bart understood. And peace came to her soul.

(The End)

Lil' Abner By Al Capp

Red Ryder By Fred Harman

Boots and Her Buddies By Martin

Wash Tubbs By Crane

Freckles and His Friends By Blosser

Out Our Way By Williams

TWO DOWN AND ONE TO GO

Our Boarding House With Major Hoople

JUST A CASE OF DISREPRESENTATION

SIDE GLANCES by Galbraith

COPR. 1939 BY NEA SERVICE, INC. T. M. REG. U. S. PAT. OFF. 7-21

"Lay out my evening clothes—maybe he'll stop the next time around."

Nahma News

Personals

Nahma, Mich.—Robert Donovan of Escanaba, George and Charles Mc Kheregan of Minneapolis, Minn., are visiting here with their aunt, Miss Nell Fleming.

George Messner and Edwin Herchleman of Detroit, spent the week end at the Ed Tobin home as guests of their daughter Lilace.

Mr. and Mrs. Vivtor Malcolm, sons Lee and Tod left on Saturday morning for Eagle River, Wis., Mrs. Malcolm and children remained to visit at the home of her parents, Mr. Malcolm returned Sunday evening.

Mr. Bernard Tobin left on Friday for Big Rapids, Mich., where he visited with his brother Jack, over the week end and arrived in Lansing, Sunday evening to enroll at Michigan State, Monday, for the summer term of school.

Mr. Willis Hutnek of Philips spent the week end in Nahma at the John Zimmerman home as guest of their niece, Miss Fern Smith.

Miss Dorothy Peterson returned to Elgin, Ill., after spending the past five weeks visiting at the home of her parents, Mr. and Mrs. Henry Peterson.

George Kousbaugh returned to Chicago, Sunday, after attending the wedding ceremony of his sister June which took place. June 17. He was accompanied by Edmund Peterson who plans to visit in Chicago.

Mr. and Mrs. Milton Bergman and daughter Carolyn of Marquette, visited here Sunday at the home of Mrs. Bergman's parents, Mr. and Mrs. Robert Eggert.

Janet Warner daughter of Mr. and Mrs. Shirley Warner, accompanied them on their return for a vitit.

Mr. and Mrs. E. Powers and Isadore Powers returned to their homes in Detroit on Sunday. Mrs. Joe Powers and sons James and Patrick remained for a two month's visit at the home of Mrs. Power's parents, Mr. and Mrs. Henry Peterson.

Juith Anne Povola of Hermansville, is visiting at the home of her brother-in-law and sister, Mr. and Mrs. Joe Sefcik.

Mr. and Mrs. Eddie Lund and Mr. and Mrs. Louis Schlaefli, son Jackie, and Miss Irma Schlaefli Yankton, N. Dak., left for their homes Sunday after visiting at the home of Mrs. Lund and Mrs. Schlaefli's parents, Mr. and Mrs. Martin Kousbaugh.

William Rogers, Henry Rogers and Gordon Boutilier left on Monday for Grand Marais where they will engage in commercial fishing the next four weeks.

Mr. and Mrs. Ed. Godin spent the week end at the home of Mrs. Godin's parents, Mr. and Mrs. Charles Payne.

Mr. and Mrs. Mike Ryder, daughter Bernardette, of Marquette; Mr. and Mrs. Martin Peterson, Mr. and Mrs. Mike Mussotto of Gwinn; Mr. and Mrs. Grant Kenzie of Owosso, Mich., left for their homes on Sunday after attending the Kousbaugh-Barnes wedding and Sunday at the home of Mr. and Mrs. Nelson Plude.

Miss Lorraine Rauls of Lansing, spent the week end here visiting at the home of her parents, Mr. and Mrs. William Rauls.

Mrs. Walter Bennette returned from Green Bay, Wis., on Thursday of last week with her son Alpha and Mrs. Leonard Rockwell who spent the week end here before returning.

Miss Mary Anne Gattie and Miss Elizabeth Gattie of Bark River, are guests at the home of Mr. and Mrs. Melvin Druding.

Mrs. Elizabeth Hruska of Rapid River, is visiting at the home of her son and daughter-in-law, Mr. and Mrs. Frank Hruska.

Mrs. Walter Bennette, Mrs. Nauls Popour, Mrs. Fred Popour, Mrs. Leonard Rockwell, Alpha Bennette visited in Manistique on Saturday with relatives.

Miss Georgia Zinke of Detroit who is visiting in Escanaba at the home of her mother Mrs. Jessie Bryson, spent the week-end here at the home of Mr. and Mrs. Melvin Druding.

Dr. and Mrs. J. E. Witters, and nephew Arie Loy returned to their home Sunday, after visiting the past two weeks in Rochester, Minn. Dr. Witters under went an operation at the Mayo clinic.

Miss Lilace Tobin R. N., has accepted a position in the Munising hospital after being on general duty at St. Mary's hospital in Detroit the past year. Miss Tobin left on Tuesday morning for Munising, after spending the week end here with her parents, Mr. and Mrs. Ed Tobin.

Miss Mary Jac Buiten, daughter of Mr. and Mrs. John Buiten of Grand Rapids is a guest of Dr. and Mrs. J. E. Witters.

FLAPPER FANNY By Sylvia

COPR. 1939 BY NEA SERVICE, INC. T. M. REG. U. S. PAT. OFF.

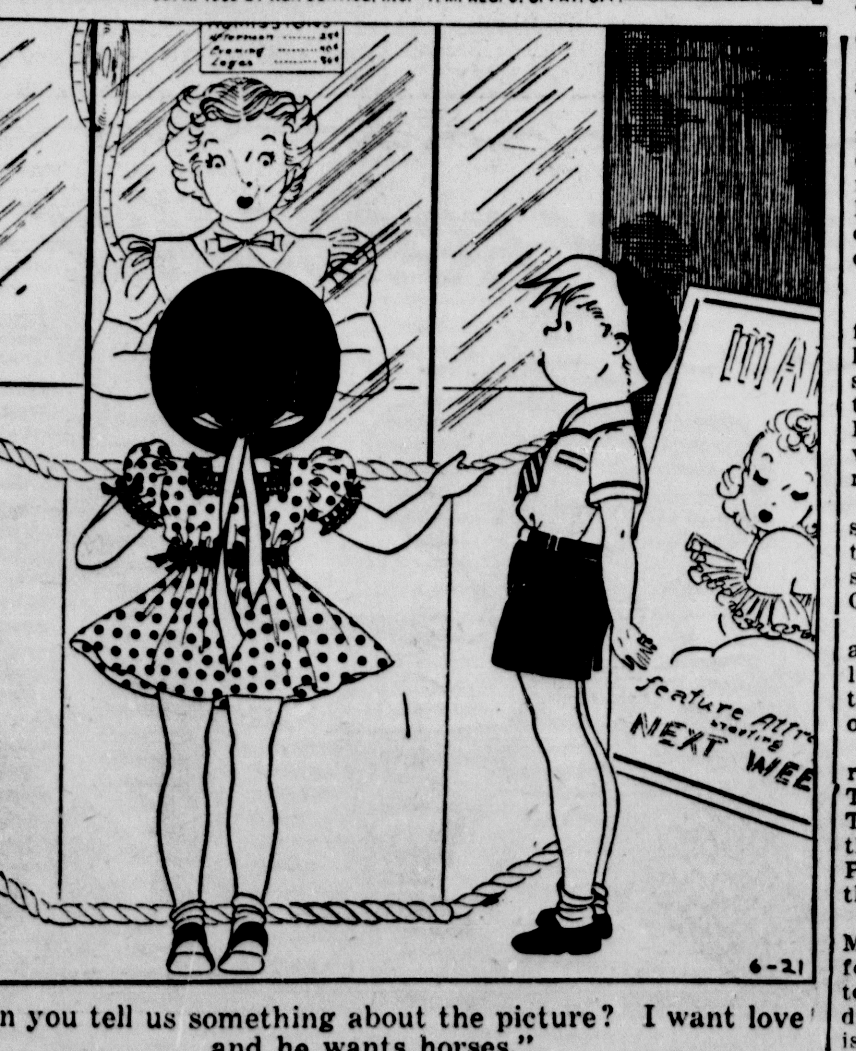

"Can you tell us something about the picture? I want love and he wants horses."

Michigan In Washington

Esther Van Wagoner Tufty

Pretty 17-year old Patty Jean Sibley, of Stockbridge, was one of the four delegates selected to present a gavel to President Roosevelt when the 172 young 4-H club members from practically every state came to Washington for their 13th annual encampment. Modestly, but obviously thrilled this Michigan State college freshman said her principal impression of the president was that he was "very friendly."

The three other Michigan delegates, very proud that one of their number was chosen to meet the president, are having their own thrills. Juanita Christenson, of White Cloud, is a favorite with photographers and her picture has appeared in Washington papers. Robert Clifford Heisler, of Albion, who won the first prize in sheep shearing at the Chicago World's Fair, is still talking about the wonders at Uncle Sam's farm at Beltsville. Einor Olstrom, of East Jordon, who made a record with his seed potato plantings that yielded 225 bushels an acre, said the White House is the most beautiful thing in Washington.

These four young Michiganders of unusual achievement in farm and farm home endeavor have had a full week. Their days have been divided between sightseeing and conferences on "leadership."

An Escanaba man, Dr. Wendell Lund, high official of the farm security administration, is a principal speaker this week at the National Conference of Social Work in Buffalo, New York. With Dr. M. L. Wilson, under-secretary of agriculture, he will across the table discuss "What Do America's Farm Problems Mean to the Man and Woman in the City?" in a broadcast over Columbia network at 3:30 o'clock (E.S.T.) Thursday June 22, from station WOR, Buffalo.

"Let there be no fees to see such national shrines as the Lincoln museum and Lee Mansion"—says Congressman Fred L. Crawford, Saginaw Republican, introducing a resolution against such charges.

"After all when a typical American family drives up to a famous institution it is a real hardship for the head of the family to pay out a quarter for each member of the family. If there are six in his party it would mean $1.50 which would put them up in a tourist cabin for another night," said Crawford in his complaint against a recent edict of Secretary of the Interior Harold Ickes.

"If Frank Murphy is sincere in advocating a reduction of a million persons from the federal payroll, let him be consistent and lend his influence towards the enactment of the Hatch bill to outlaw prenicious political activities," Roy O. Woodruff, Bay City Republican.

Also Mr. Woodruff suggests that Mr. Murphy set the example in his own justice department by lopping off the 280 names added since the new deal came into power.

A group of Michigan congressmen including Bradley, Mapes, Engel, Crawford, Woodruff, Hoffman and McLeod have asked the civil aeronautics authority to hold an early hearing on the application of the Pennsylvania Central Airlines for airmail and passenger service from Grand Rapids to Traverse City.

McMillan News

Vacation Church School Ends

McMillan, Mich. — Vacation Church school conducted the past week by Rev. and Mrs. Philip Carpenter, assisted by Miss Lois Knight of Indiana ended Friday evening.

"I am come that they might have life, and that they have it more abundantly" St. John 10:10 was the theme for discussion used throughout the entire week.

Outside speakers were: Tuesday evening, Mrs. John Brown of Newberry, who used for her topic "The Lords Prayer". Wednesday evening Miss Park told of her foreign missionary work in Sudan and Ethiopia. Thursday evening Mrs. George Roat of Lakefield talked on "Conversion". Friday evening Mrs. Holding of Eckerman used for her topic "The Bible". Each topic proved interesting and was thoroughly enjoyed by an appreciative audience.

Briefs

Mr. and Mrs. Glenn Kelly and family left Saturday for their home in Riverside, Ill. after spending a short vacation here at their summer home on Round Lake. They expect to return when weather conditions are more favorable.

Mr. and Mrs. Fred Stephen and son returned to their home in Detroit Saturday following a weeks stay here at their lodge "Camp Gazam".

Rev. and Mrs. Philip Carpenter and Mrs. George Roat expect to leave Monday for Adrian where they will attend the annual Methodist conference.

A large number of McMillan residents enjoyed a trip to the Tahquamenon Falls Saturday. This was made possible through the courtesy of Capt. Joe Beach. Proceeds from the trip will be for the benefit of the M. E. church.

George Wood, son of Mr. and Mrs. John F. Wood left Saturday for Ann Arbor where he will attend the University of Michigan during the summer term. George is a graduate of the Marquette University, Milwaukee, having received his Bachelor of Science degree in business administration the fore part of this month. He expects to enter the U. of M. again this fall to enroll in a two-year law course.

Oscar Romig of Marcellas was the guest of Mr. and Mrs. Edward Stone, the fore part of this week.

Mr. and Mrs. Edward Hanes have returned to their home in Bay City, following a visit here with relatives Mr. and Mrs. Albert Edmonds and Mr. and Mrs. Homer Hanes.

Mr. and Mrs. Albert Graves and daughter Patricia of Detroit arrived this week to spend the vacation period at their summer home on Whitefish lake and to visit with Mrs. Graves mother, Mrs. Wesley Mark of Lakefield.

GLADSTONE

TOM BOLGER MANAGER

PHONE 32 RIALTO BLDG.

ANNIVERSARY CELEBRATED

Jack Andersons Married In Gladstone 25 Years Ago

Mr. and Mrs. Jack Anderson were pleasantly surprised Saturday evening at their home in the Flooring Plant addition when about 125 friends and relatives gathered to celebrate the couple's silver wedding anniversary.

Mr. and Mrs. Anderson were married here on June 15, 1914, with Dr. C. Albert Lund, of Escanaba, officiating. The family has resided here continually.

An interesting program had been prepared for the occasion and following its presentation a delicious lunch was served the guests. A valuable gift of silverware was presented to the guests of honor.

The party was arranged by the Mesdames Axel Nylund, August Anderson, Charles Gustafson and John Sigg.

Program details:

Talk, Rev. J. Otto Magnuson.

Songs, Trio composed of Mrs. Otto Dahlbeck, Irma Erickson and Dorothy Olson.

Declamation, Mrs. Gust Erickson.

Declamation, Mrs. Charles Anderson.

Duet, Mrs. J. P. Strand and Mrs. Albert Buckman.

Police Dep't Warns Against Fireworks

Police authorities yesterday warned against the selling, possessing or shooting of firecrackers or fireworks within the city.

While it is impossible to prevent the purchase of fireworks from outstate concerns, the reselling, possession or discharge of them within the state is prohibited by state law, it is pointed out.

Penalties for conviction of violation of the state law banning fireworks provides for a maximum fine of $100 or 30 days in jail or both and Chief of Police Kallerson intimated yesterday that he would suggest heavy fines for persons caught violating the law.

Special Program Arranged For End Of Bible School

The vacation bible school of the Mission Covenant church will close this week with a special program presented by the pupils and teachers of the class on Sunday evening beginning at 7:30 o'clock. Talks on the bible school work will be given by Mrs. C. V. S. Engstrom and Mrs. Milton Hendrickson, instructresses, each having four pupils participating as representatives of their class. Songs will be sung by the group with Miss Virginia Goodman in charge. Rev. C. V. S. Engstrom will close the service with a sermonette.

LAKE RESORTS ARE OPENED

Manistique and Whitefish Lake Area Expects Good Business

Curtis, Mich.—Hotel and cottage resorts in or near Curtis along the shores of Big Manistique and Whitefish Lakes, numbering some 25 or more, are open for the 1939 season. This year's facilities include a new group of housekeeping cottages owned and managed by F. L. Updyke of Curtis.

The summer population of Curtis, on highway M-135, multiplies many times under the lure of fishing in the twin lakes, fine, cool weather and sure relief from hay fever. Accommodations range from hotels with every modern service to modest overnight cabins. Many local people find employment in the various establishments or as guides or boatmen. Whitefish or South Manistique Lake has an area of 3,800 acres, while that of Big Manistique is more than 10,000 acres.

Fishing includes large and small-mouth black bass, northern and wall-eyed pike, bluegills and perch. There are miles of safe bathing beaches on both lakes.

Many visitors come for the bird and deer seasons. Deer and bears are plentiful, and the vicinity of Curtis is considered very good prairie chicken, partridge and duck territory. Practically all resorts remain in commission until the close of the deer hunting season.

Fyvie's, Birchwood Park and Manakiki, just off highway M-98 on the north shore of Big Manistique Lake, are ready for summer visitors. Manakiki, "Many Maples," has some new deluxe cottages and suites in beautiful hardwood forest surroundings. Manakiki will again be conducted on the American plan only, meals being served in the large dining room at the lodge.

Facilities have been increased at Phil Gronin's Birchwood Park, five miles east of Germfask and 23 miles west of Newberry. A well furnished store carries all needful commissary and fishing supplies. A large flowing well provides pure water, the dock has been improved, and new boats added. Twelve rustic guest cottages are named for characters in Longfellow's famous north country epic as follows: Hiawatha, Minnehaha, Wenonah, Kwasind, Ojeeg, Nokomis, Iagoo, Wabenos, Ahmeek, Onaway, Neka, and Wawa.

Fire Ruins Claim Body of Aged Man

Ruins of the building, which was destroyed by fire at Rapid River Tuesday night, claimed the life of Pasqual Prudan, aged teamster. It is believed he was smoking in bed and dropped some ashes, starting the blaze. The body was charred almost beyond recognition. —Daily Press Photo

City Briefs

Miss Betty LeClaire has left for Enderlin, N. D., with her aunt, Mrs. D. J. Slye, who has been visiting here at the P. A. LeClaire home, 918 Superior avenue, and with her mother, Mrs. F. X. Mercier of Nahma.

Albert Kinkella, student of Western State Teachers college, Kalamazoo, has arrived for a vacation visit at the home of his parents, Mr. and Mrs. Fred Kinkella.

Mrs. Edmond Roy, Rose Mary Roy, Mr. and Mrs. Raymond Roy and son Gene of Escanaba spent Sunday visiting at the William Mineau home, Montana avenue.

Mr. and Mrs. Roger L. Smith and family spent Sunday visiting at Manistique.

Mrs. Arnold Green, sons Paul and Lee of Minneapolis have arrived for a visit at the home of Mrs. Green's mother, Mrs. Adaline Poulin, Minnesota avenue.

Mrs. Clifford Barry, daughter Joanne and Miss Marie Poulin arrived yesterday from Detroit for a vacation visit at the home of Mrs. Adaline Poulin, Minnesota avenue.

Mrs. Lyle Beaudry and son Jackie of Flint are visiting at the home of Mrs. Beaudry's parents, Mr. and Mrs. John Smith, North 9th street.

Mrs. H. J. Willis and family left Tuesday night for Ladysmith, Wis., for a visit with relatvies.

Mrs. Victor Soderman and Delores Couillard motored to Green Bay on Tuesday for a week's visit with relatives.

Mrs. Torval Kallerson left yesterday afternoon for Wallace for a visit with her parents.

Paul Simpson ,student of the University of Minnesota, has arrived for a vacation visit at the home of his parents, Mr. and Mrs. R. I. Simpson, Wisconsin avenue.

Mr. and Mrs. Ben Butler, Charlotte and Clinton, have returned from a weeks visit at Ann Arbor with Miss Dorothy Butler, daughter of Mr. and Mrs. Butler, who has accepted a position upon the completion of her course at Clery college, Ypsilanti. The Butlers also attended the graduation exercises.

Miss Gloria Skoog, Manistique, is spending several weeks visiting as guest of Miss Winifred Smith.

Q. What was the flying record from Mexico City to New York? L. J. N.

A. Francisco Sarabia made the non-stop record in 10 hours and 48 minutes covering 2350 miles.

Q. Has the winner of the official poem of the New York World's Fair been announced? E. M.

A. The $1000 prize was awarded to Pearl E. Levison of New York City who wrote wrote under the pen name of P. Earl. The poem is entitled "World of Tomorrow" and consists of 122 lines of blank verse of varying meter.

Room or House For Rent? Use the Classified page for results.

MEETING SET FOR TONIGHT

Proposed Abandonment of Train Runs To Be Discussed

A public meeting for the purpose of acquainting local business men and residents with what they stand to lose through the abandonment of Soo Line passenger trains 86 and 87 is to be held tonight at 7 o'clock in the council chambers at the city hall, it was announced by Wm. Moreau, City club secretary.

Moreau yesterday extended an invitation to businessmen, City club members and other interested persons to attend the session.

State Senator James Dotsch of Garden will be here to address the gathering, it was stated.

E. R. Carter, Lansing, legislative representative for the railroad brotherhoods, and Carl Hillman and A. E. Elmquist, city, attended a meeting of the Manistique Lions club Monday night at which time Carter explained the situation to members of the service club.

Obituary

ARTHUR DESOTELL

Funeral services for Arthur Desotell, 52, will be held here this morning at 10 o'clock at All Saints' Catholic church, the Rev. Fr. Arnold Thompson officiating. Burial will be made in Fernwood cemetery.

The body was returned yesterday afternoon from the Murphy funeral home to the home of a brother, John Desotell, 603 North Tenth street, where it reposes until the hour of last rites.

Desotell, a World War veteran, died Sunday night in St. Joseph's hospital, Menominee, from complications resulting from injuries received in an auto accident Friday night at Stephenson.

Owls Lead Midget League Ball Race

Rallying in the late stanzas, the Kipling Lions nosed out the Tigers, 13-12, in an overtime midget league game yesterday morning. The Lions scored 5 runs in the 8th and 2 more in the ninth to tie up the game and then came back in the 10th to score the winning run.

Score by innings:

Tigers	013 003 410 0	—12
Lions	001 003 152 1	—13

The Owls lead the league with 2 victories and one loss while the Tigers, Little Giants and Kipling are in a three-way tie for second. The Bears are holding down the cellar position.

Next week's schedule:

Monday, Little Giants vs. Kipling Lions.

Tuesday, Bears vs. Tigers.

Wednesday, Kipling Lions vs. Owls.

Rapid Trounces Local Juniors, By Score Of 14-3

The Rapid River recreation juniors trounced the Gladstone recreation juniors by a score of 14 to 3 in a game Wednesday afternoon. The locals were only able to manufactunre seven safe bingles while Rapid River was rattling 10 off the offerings of the Gladstone pitchers.

Score by innings:

Gladstone	200 001 000	— 3
Rapid River	600 202 112	—14

Batteries: Gladstone, Olson, Legault and Fraser, Lundin, Strom; Rapid River, Gilland and Murray, Wickstrom.

Miss Helen Patton, student of the University of Minnesota, has arrived from Minneapolis for a vacation visit at the home of her parents, Mr. and Mrs. F. S. Patton, Superior avenue.

Social

Mayer-Vietzke

Miss Rose Mayer, daughter of the Rev. Fred Mayer, Ashley, N. D., and Werner J. Vietzke, son of Frederick Vietzke, Rapid River, were united in marriage at the parsonage of St. Paul's Lutheran church at 4:30 o'clock yesterday afternoon the Rev. Theophil Hoffmann, pastor, reading the marriage vows.

Witnesses to the ceremony were Mrs. Bertha Freeland and Fred W. C. Vietzke, brother of the groom.

* * *

Coterie

Members of the Coterie closed their season with their annual summer party Tuesday afternoon at the Chicken Shack. A 1 o'clock luncheon was served the group following which 10 tables of contract were formed. Awards were received as follows: high, Mrs. A. R. Watson; second, Mrs. William L. Marble; third, Miss Jean Marble; honor award, Mrs. J. T. Jones; consolation, Mrs. A. D. Harris.

Mrs. F. W. Marble, Mrs. C. S. Slining and Mrs. E. J. Noreus composed the committee in charge of the event.

* * *

GIA Meeting

Mrs. Charles Gogarn and Mrs. J. I. Chase will be hostesses at the social meeting of the GIA to the B of LE to be held this evening at the Gogarn residence on Lake Shore Drive. Cards will be played and refreshments served.

* * *

Honored

An enjoyable dinner and post-nuptial party was sponsored by Minnewasca Chapter No. 96 OES Tuesday evening at the Masonic hall complimentary to Mr. and Mrs. Edward G. Olson. A 6:30 dinner was served to members of the chapter and their husbands with covers for approximately 75 guests.

Following the dinner, an interesting program was presented, an entertaining feature of which was a mock wedding. Archie Cowen served as bride, Mrs. Ray Gazlay as bridegroom, Paul Cowen and Morris Riley as bridesmaids, Mrs. Helmer Peterson as flower girl and Conan Fisher as minister.

"I Love You Truly" was sung by Paul Cowen and a reading given by Mrs. R. I. Simpson. Remarks were made by the worthy matron, Mrs. Archie Cowen.

Mr. and Mrs. Olson were presented with a valued gift and each gave a short response.

The remainder of the evening was spent in bridge, 500 and smear contests with prizes awarded the various winners.

Mrs. James Huff, son Paul and daughter Mary Lou, and Mrs. Frank Snouaert and daughter Joyce Marlene visited Tuesday in Munising at the VanLandschoot home.

CARD OF THANKS

We wish to take this means of thanking our many friends and relatives who so delightfully honored us recently upon the occasion of our silver wedding anniversary. To those who arranged the party, those who took part in the program and to each and every one who was responsible for the valuable gift received, we shall ever be grateful. The memory of the occasion shall always remain a pleasant one to us.

Signed:

Mr. and Mrs. Jack Anderson

DANCING and Entertainment
Floor Show Every Night But Monday
You'll Enjoy It
SWALLOW INN
Rapid River

NFLA MEETINGS ON JUNE 27-29

Baynoc, Gladstone Ass'ns to Meet Here At City Hall

The annual meetings of the National Farm Loan associations in Delta, Alger, Dickinson, Menominee and Marquette counties are scheduled to be held June 27-29, it is announced by Theodore Sohlberg, secretary-treasurer.

Sessions of the Baynoc NFLA are to be held in the city hall in Gladstone on June 27 at 7:30 o'clock in the evening. Membership in this association now totals 155.

At the same place and on the same day only at 2 o'clock in the afternoon the Gladstone association meeting will be held.

This association is composed of what was formerly the Bark River, Delta, Rock and Trenary associations. Membership in the consolidated association at the present time is 156.

The stockholders at these annual meetings will have an opportunity to elect directors for the ensuing year, and the secretary-treasurer will bring a report on operations of the office since the last annual meeting.

It is anticipated that there will be a large attendance of stockholders at these meetings.

Charles Stewart Is Sr. Patrol Leader

Charles Stewart was chosen Senior Patrol Leader of Boy Scout Troop 66 at a recent meeting, it was learned yesterday, and will assume the duties of the office at a regular meeting tonight.

Charles joined the troop when it was first organized and has taken part in all of the troop's activities including two 1938 camporees, the junior officers' conference and one training camp.

He is now a first class Scout with several merit badges. During the past year he served as leader of the Beaver Patrol.

At tonight's meeting plans will be made to attend the council camporee at Manistique June 29-July 1. It is expected that Troop 66 will have 20 boys at the camporee. All will camp by the patrol method which means that each patrol will bring its own tents, equipment and food.

Briefly Told

Prayer Service — The weekly prayer service of the Gospel Tabernacle will be held at 7:45 o'clock this evening at the home of Mrs. Hildur Strom, Michigan avenue.

* * *

Choirs Practice—The choirs of the First Lutheran church will meet tonight for rehearsal, the junior group at 6:30 o'clock and the senior group one hour later.

* * *

Young People's Meet—A Young People's Fellowship meeting is to be held in the parsonage of the First Baptist church at 7:30 o'clock tonight.

* * *

Esther Society—The Esther society of Calvary Lutheran church, Rapid River, will meet in the church school rooms at 2 o'clock this afternoon.

* * *

U. W. Auxiliary—The United Workers Auxiliary will have their regular meeting at the recreation hall on Minnesota avenue at 2:30 o'clock this afternoon.

Mrs. Dick Hammond and infant baby were released yesterday from St. Francis Hospital and returned to their home here at 516 Montana avenue.

HAPPY RELIEF FROM PAINFUL BACKACHE

Many of those gnawing, nagging, painful backaches people blame on colds or strains are often caused by tired kidneys—and may be relieved when treated in the right way.

The kidneys are Nature's chief way of taking excess acids and poisonous waste out of the blood. Most people pass about 3 pints a day or about 3 pounds of waste.

Frequent or scanty passages with smarting and burning shows there may be something wrong with your kidneys or bladder.

If the 15 miles of kidney tubes and filters don't work well, poisonous waste matter stays in the blood. These poisons may start nagging backaches, rheumatic pains, loss of pep and energy, getting up nights, swelling, puffiness under the eyes, headaches and dizziness.

Don't wait! Ask your druggist for Doan's Pills, used successfully by millions for over 40 years. They give happy relief and will help the 15 miles of kidney tubes flush out poisonous waste from the blood. Get Doan's Pills today and ask for new money-saving Family Size.

COOLEST SPOT IN TOWN
RIALTO
ALWAYS 2 FEATURES
LAST TIMES TONIGHT
15¢ Bargain Show
Children 10c
2 BIG HITS
GRACIE FIELDS in "SMILING ALONG" Shown at 7:00 and 10:10 p. m.
CHARLES BOYER HEDY LAMARR in "ALGIERS" Shown at 8:33 p. m. ONLY

Cubs Rained Out In Ninth, But Claim 3-0 Victory

BLOWS BUNCHED BY BRUIN CREW

Downpour Ends Boston and Chicago Tilt After 8 Frames

Chicago, June 21 (AP)—Chicago's Cubs and the Boston Bees had to suspend play at the end of eight and one-third innings on account of rain today, but not before Chicago had scored a 3 to 0 victory for its fourth straight triumph.

Bill Posedel was the losing pitcher, although he gave up only five hits while the Bees made seven off Earl Whitehill. The Cubs, however, bunched three of their blows in the first inning, scoring two runs on singles by Stanley Hack and Billy Herman, Galan's sacrifice fly and a triple by Carl Reynolds.

The Cubs counted their third run in the fourth when Reynolds walked and Hartnett doubled. The game was called in a downpour in the ninth after Max West had doubled and Simmons had fouled out to Hartnett.

BOSTON	AB	R	H	O	A
Warstler 2b	4	0	0	0	3
Cooney cf	4	0	1	1	0
Hassett 1b	4	0	1	10	0
West rf	3	0	1	3	0
Simmons lf	4	0	0	3	0
Majeski 3b	3	0	2	0	1
Miller ss	3	0	0	3	7
Lopez c	3	0	1	4	0
Posedel p	3	0	1	0	1
Totals	31	0	7	24	12

CHICAGO	AB	R	H	O	A
Hack 3b	4	1	1	1	2
Herman 2b	4	1	2	3	4
Galan lf	3	0	0	5	0
Reynolds cf	3	1	1	2	0
Hartnett c	3	0	1	3	0
G. Russell 1b	3	0	0	7	0
Gleeson rf	2	0	0	3	0
Bartell ss	2	0	0	1	2
Whitehill p	2	0	0	0	0
Totals	26	3	5a25	8	

a—Game called account rain after 8 1-3 innings.

Boston .... 000 000 00—0
Chicago .... 200 100 00—3

Error: Herman.
Runs batted in: Galan, Reynolds, Hartnett.
Two base hits: Hartnett, West.
Three base hit: Reynolds.
Sacrifice: Galan.
Double plays: Bartell, Herman and G. Russell 2; Warstler, Miller and Hassett 2.
Left on bases: Boston 7; Chicago 4.
Bases on balls: off Posedel 4; off Whitehill 1.
Struck out: by Posedel 4; by Whitehill 1.
Passed ball: Hartnett.
Umpires: Magerkurth, Stewart and Stark.
Time: 1:28.
Attendance: 5,104.

CRYSTAL FALLS HERE TONIGHT

Game Rained Out June 11 Booked for Escanaba This Evening

The Escanaba city baseball team will face the Crystal Falls crew here tonight at 6:30 at the 23rd street hardball diamond for the second time this season.

The locals were slated to play the Falls outfit June 11, but were rained out that time.

Defeated earlier in the season by their rivals, the Escanaba club should put up a stubborn battle. The delay should have helped also to patch up gaps in the pitching, catching and fielding staff, which at the time of the last scheduled meeting with Crystal Falls would have been badly handicapped by injuries.

Infantile Paralysis Retires Lou Gehrig

BY WHITNEY MARTIN

New York, June 21. (AP)—The "Iron Horse" was consigned to the baseball roundhouse today—to stay.

Infantile paralysis, slowly undermining the marvelous physique which had carried Lou Gehrig through 2,130 consecutive games as New York first baseman, has penned a dramatic ending to his playing career.

Gehrig returned last night from Rochester, Minn., where for a week doctors at the Mayo Clinic checked and re-checked to discover the reason for an unexplained slowing down, a slowing down which prompted Lou to remove himself from the lineup May 2 at Detroit after compiling his phenomenal consecutive games record. He appeared cheerful, but was mum as to the findings.

Today Ed Barrow, Yankee president, after conferring with Gehrig, read a terse statement from a Mayo physician, a statement which marked the end of one of baseball's most brilliant careers.

"Mr. Gehrig will be unable to continue his active participation as a baseball player inasmuch as it is advisable that he conserve his muscular energy," the statement read in part.

It disclosed the 36-year-old Gehrig was suffering from amyotrophic lateral sclerosis, a type of illness involving the motor pathways and cells of the central nervous system, and known in lay terms as chronic poliomyelitis (infantile paralysis).

Barrow added that he believed Gehrig had been afflicted for about two years, but he hastened to assure everyone that the disease will be checked. Gehrig himself said he would start treatments immediately under the direction of his personal physician.

The few who went to the Yankee stadium this noon to get Barrow's report on Gehrig's condition little dreamed of the coming drama as they watched the "Iron Horse's" familiar figure trudge across the deserted field toward the clubhouse. They did not realize the envelope tucked in his belt and gleaming brightly in the sun was his baseball death warrant.

A spontaneous cheer went up from his few teammates already in the locker room as he entered and passed into Manager Joe McCarthy's private office to confer with Barrow and McCarthy. Soon Barrow came out, and in a gruff voice announced to newspapermen:

"I have bad news for you fellows."

In dead silence he read the physician's report, then answered a barrage of questions:

"I can't believe it," commented the old baseball veteran whose word was law even to the great Babe Ruth. "Imagine what kind of a constitution he has, to have played all last year. It must have started a couple of years ago. It hits me hard. Lou is one of my favorites—," he shook his head sadly.

Bitter With Sweet

Gehrig emerged from the private office, went to his locker and started to change into his uniform. For a while others were hesitant about approaching him, but his cheerful grin and bubbling good nature soon dropped the barrier.

"I have to accept the bitter with the sweet," he said philosophically. "If this is my finish I'll take it."

He said he never dreamed what his trouble was, other than that "something was wrong."

"Had I known I'd have quit long ago," he said. Asked if he would take a long rest, he replied:

"What better rest could I have than just being with the boys every day. I tell you, I never got such a kick in my life as when I received a birthday wire from them. My eyes really filled up."

Barrow said Gehrig would remain on the payroll under his present contract for the balance of the season at least. The doctor's statement said that Lou could continue in the game "in some executive capacity."

At Rochester it was disclosed that Gehrig knew several days ago he could not return to the Yankee lineup, but with characteristic fortitude and ever-present good humor he kept the secret hidden.

In the dugout before today's game he was the center of lively conversation, buoying up the scuttled spirits of his teammates with tales of Mayo miracles. When his head popped above the dugout he immediately became the aim of autograph hunters, who didn't as yet know the big frame with the No. 4 on the back had knocked his last home run for them.

The end of Gehrig's playing days marks one more milestone in the vanishing era of the Yankees' "Murderer's Row," when Ruth and Gehrig were death to opposing pitchers. Ruth retired some time ago.

Gehrig started his consecutive game streak in 1925. This spring his inability to get in condition caused wide comment, although often excused with the remark that "Lou always looks bad in the spring." He failed to improve, removed himself from the lineup May 2, and today was removed permanently on doctor's orders.

Gehrig compiled an amazing record in his 16 full years in the majors. He led the American league batsmen in 1934 with an average of .363, he scored 100 runs or more for 13 years, and shares with Babe Ruth the record for driving in more than 100 runs a year for a 13 year span, leading the American league in that department five times.

At the end of the 1938 season Gehrig was second to Ruth in the greatest number of long hits—with 1,190. He hammered out 535 two base hits, 161 three basers and 494 home runs over the 16 year span.

In 1922 he homered in six consecutive games, twice with the bases full. He was second only to Ruth in the most bases on balls in his lifetime, getting 1,505 passes to Ruth's 2,056.

The records credit Gehrig with a lifetime batting average of .341 for 2,717 hits in 7,973 times at bat. He drove in a total of 1,990 runs, and struck out 787 times.

Throws 'Em Out

Frank Crosetti usually completes double plays, but ball seen in this picture reached Babe Dahlgren's hands too late to nip Bruce Campbell as Cleveland outfielder forced Rolly Hemsley at second base in Indians' big eighth inning in third and decisive game of series at Yankee Stadium.

Eskymos Win Opening Game In City League

Scoring nine runs in the first two innings, the Eskymos defeated the Aces 16 to 11 yesterday in the opening game in the Escanaba junior hard ball league.

Although the Aces scored 11 runs, Bliss, on the mound for the Eskymos, allowed only eight hits and struck out 17.

The next league game is scheduled for two o'clock Saturday afternoon, when the North Side Cavaliers will play the Orioles.

Box score:

Eskymos	AB	R	H	O
McMartin, ss	4	2	2	1
Larson, c	4	2	2	14
Farrell, cf	4	1	1	1
Bourdlais, 3b	4	3	2	2
VanEffen, 1b	4	2	1	6
Bliss, p	5	2	1	0
Lequia, 2b	5	1	1	1
Colbert, lf	4	1	1	2
Don Brazeau, rf	2	2	0	0
Totals	36	16	11	27

Aces	AB	R	H	O
St. Martin, 2b-c	3	3	2	2
D. Pfotenhauer, 3b	5	2	2	3
Feller, c-p	5	0	0	15
Rousha, 1b	1	0	0	1
Lautz, p	3	1	0	0
B. Pfotenhauer, ss	5	0	2	3
Mulvaney, lf	5	1	1	0
Johnson, cf	4	1	0	2
M. Pfotenhauer, p	4	2	1	1
Scheer, rf-cf	3	1	1	0
Totals	38	11	8	27

Score by innings:
Eskymos ..... 450 231 100—16
Aces .... 210 122 120—11

Errors: Eskymos 6; Aces 4.
Three base hits: Bourdlais, Van Effen.
Double plays: McMartin, Lequia to Bliss; Johnson to Rousha.
Left on bases: Eskymos 3; Aces 5.
Bases on balls: M. Pfotenhauer 6; Feller 1; Lantz 2; Bliss 3.
Strikeouts: M. Pfotenhauer 2; Feller 4; Lantz 4; Bliss 17.
Winning pitcher, Bliss; losing pitcher, M. Pfotenhauer.
Umpires: Dawson and Bloomberg.
Scorer: Schram.

BASEBALL

WEDNESDAY'S RESULTS

American League
New York 9; Chicago 8.
St. Louis 6; Boston 0.
Cleveland 9; Washington 8.
Detroit at Philadelphia (to be played at later date).

National League
New York 6; Pittsburgh 4.
Chicago 3; Boston 0.
St. Louis 14; Philadelphia 2.
Brooklyn 2; Cincinnati 1.

GAMES TODAY

New York, June 21 (AP)—Probable pitchers in the major leagues tomorrow:

American League
Chicago at New York: Smith (3-4) vs. Ruffing (10-1).
Cleveland at Washington: Milnar (4-3) vs. Kelley (2-2).
Detroit at Philadelphia: Newsom (7-4) vs. Nelson (4-2).
St. Louis at Boston: Whitehead (0-5) vs. Wilson (3-4).

National League
New York at Pittsburgh: Schumacher (5-5) vs. Klinger (5-8).
Boston at Chicago: Errickson (1-3) vs. Dean (3-0).
Philadelphia at St. Louis: Harrell (1-2) or Higbe (4-2) vs. Warneke (7-2).
(Only games scheduled)

HAWKS WIN

The Hawks defeated the Midgets, 36 to 1, at the No. 2 diamond yesterday morning. The batteries were: Midgets, Bob Eastman and Philip Goodreau; Hawks J. Weber, B. Bittner, C. Swanson and W. Larson.

"Rented the first day" said Smith. Try a For Rent Ad today.

Maroons Practice This Afternoon

The Maroons will hold a practice session this afternoon at 2 o'clock at the No. 1 softball diamond, Manager Roy Dawson said yesterday.

All members of the team are requested to be present.

WHITE SOX ARE NOSED OUT, 9-8

Yank Bombers Bunch Up Runs In 3 Innings Manager Banished

New York, June 21 (AP)—Solving southpaw Thornton Lee's slants for five runs in the fifth, the New York Yankees bunched all their runs into three consecutive innings today to come from behind and nose out the Chicago White Sox, 9 to 8.

The clincher was Bill Dickey's seventh homer of the season with Joe DiMaggio on base in the seventh. Di Mag had singled to score Tom Henrich, who had doubled.

Pounding Lefty Gomez hard, the Sox plodded to a six-run lead in the early innings and even after the Yankees tied the score in the sixth, managed to regain the lead with two more runs in the seventh off Steve Sundra. Again in the ninth they loaded the bases with one out, but Eric McNair hit into a double play.

Manager Jimmy Dykes of the Sox was banished in the sixth for disputing Umpire Cal Hubbard's judgment on a couple of pitches which were called balls.

Score by innings:
Chicago .. 022 020 200—8 12 1
New York 000 051 30x—9 13 1
Lee, Brown, Rigney and Tresh; Gomez, Sundra, Murphy and Dickey.

Two Homers Beat Vander Meer, 2-1 In Night Battle

Cincinnati, June 21 (AP)—Home runs by Tuck Stainback and Dolf Camilli gave the Brooklyn Dodgers a 2 to 1 victory over the Cincinnati Reds despite the 4-hit pitching of Johnny Vander Meer here tonight. It was Camilli's 13th homer of the year. The victory was Whitlow Wyatt's seventh against no defeats.

Vander Meer was master of the Dodgers except for the two big round trip pitches. He struck out seven men and walked four. Camilli had gone down on strikes twice before he hit his ninth inning four-bagger.

Wyatt, the young rookie up from the Milwaukee club, allowed the Reds five scattered hits and did not walk a man.

Brooklyn ... 010 000 001—2 4 1
Cincinnati .. 000 100 000—1 5 0
Wyatt and Hayworth; Vandermeer and Hershberger.

THE BIG SIX

BATTING AVERAGES
(Three leaders and ties in each league)

	AB	R	H	Pct.
Arnovich, Phils	201	36	80	.398
McQuinn, Browns	224	44	80	.357
Bonura, Giants	199	41	69	.347
McCormick, Reds	223	41	75	.337
Foxx, Red Sox	174	44	59	.339
Hoag, Browns	234	15	45	.336
Higgins, Tigers	134	15	45	.336
Sullivan, Browns	131	20	44	.336

HOME RUNS
American League
Greenberg, Tigers 16
Foxx, Red Sox 11
Selkirk, Yankees 10
National League
Camilli, Dodgers 13
Lombardi, Reds 11
McCormick, Reds 11

RUNS BATTED IN
American League
Greenberg, Tigers 55
Williams, Red Sox 54
Walker, White Sox 47
National League
McCormick, Reds 47
Goodman, Reds 46
Camilli, Dodgers 43
Medwick, Cardinals 43

Work-Horse Davis Wins For Cardinals

St. Louis, June 21 (AP)—The work horse of the St. Louis Cardinals, Curt Davis, made his 21st appearance of the season on the mound today and participated in a batting holiday that netted a 14 to 2 victory over Philadelphia.

Davis got three hits, including a home run, to help win his ninth game against six defeats. The Cardinals' total of 14 runs was their largest this year. They scored eight times in the fourth inning on four singles, three doubles, Don Gutteridge's homer, a walk and a sacrifice fly.

Phil'delphia 002 000 000— 2 9 0
St. Louis .. 010 812 11x—14 18 2
Mulcahy, Pearson, Kerksieck and Millies, Coble, C. Davis and Owen.

DIAMOND BALL

SCORES
Eskys 5; Red Ribbons 1.
Gambles 13; V-8's 10.
Birdseyes 15; Fair 6.
Dead End Sluggers 6; Elks 4.
Girls' League: Vinettes 18; C. Nee Stokers 7.

AT GLADSTONE TONIGHT

The Esky Phillies girls team will play the Gladstone girls tonight at Gladstone. The game is booked for 7 p. m.

The true horned toad of South America lives on birds, mice, and frogs, and will attack humans.

Louis Favored Only 1 to 6 Over Galento

BY SID FEDER

Summit, N. J., June 21. (AP)—Mr. Svengali Jacobs and Mr. Trilby Galento today decided on their battle plan for next Wednesday night, when Mr. Trilby tangles with Joe Louis for the heavyweight championship of the world in Yankee stadium.

They have decided the keg-shaped socker from Orange should, in effect, land right in Louis' lap as soon as the gong sounds for the first round. Of course, Joe won't be sitting down, but the result, if the plans work, should be the same.

If Tony carries through on the scheme he explained today, he'll rush across the ring, his face and chin protected by his arms, and lean against Louis' chest. Then he'll bust the Brown Bomber with that fearful left hook of his, and rely on that first punch to set up the champion for a Galento victory.

Of course, a lot of this plan depends on Louis cooperating to the extent that he'll be caught by surprise by Tony's rush, and that his usual first blow, a stiff left, doesn't get through Galento's charge.

"And when Tony pops that left off Louis' chin or body," Manager Jacobs said, "you can watch a new champ winding up on top, Tony and I are supremely confident he can do it."

Although Tony took the day off from his training grind today, there was plenty of activity. Jacobs has lined up all the "insurance" he feels will be necessary against the possibility of Galento getting cut badly in the fight.

"In the first place," he explained, "we have Whitney Bimstein, the best 'cut' man in the business, in our corner. Then, when I went to the coast a couple months ago, I saw a doctor who gave me a new preparation that is guaranteed to stop any cut as soon as it is applied. So we're not worrying about blood-spilling."

In this New Jersey area, the price against Tony has gone down considerably in the last few days. Where you could get ten to one only a few days ago, the best odds now see Louis favored at only 1 to 6.

The Galento menage is highly elated over reports from the Louis camp, particularly one that said Jim Howell, a large negro, had belted Joe considerably in a workout yesterday.

"Y'know," Tony confided, "that Howell was a sparring partner of mine when I trained for Lorenzo Pack, and he had to quit because I busted two of his ribs."

CHAMP HAS REST

Pompton Lakes, N. J., June 21. (AP)—Aside from his usual jaunt over the roads in the morning and a session with cameramen in the afternoon, this was a day of rest and relaxation for Joe Louis. The heavyweight champion made the most of it, contenting himself with lolling around the grounds of his camp.

With the date of his championship bout with Tony Galento a week away, Louis seemed more interested at the moment in his appearance as chief second of Dave Clark against Gus Lesnevich at Nutley (N. J.) tomorrow. Joe pointed out that his "lucky day" should help Clark. Two years ago on June 22 Louis won the heavyweight title from Jim Braddock and last year on the same date he knocked out Max Schmeling. Feeling that such things "come in threes," Louis believes his presence in Clark's corner will bring victory to his stable-mate.

Louis will resume training tomorrow afternoon and complete his siege here with workouts Saturday, Sunday and Monday.

SPILLING the DOPE

BY JOHNNY INKSLINGER

FOUR MICHIGAN university athletes have decided to go into the pay-for-play angle of sports . . . Elmer Gedeon, first baseman, hurdler and end, has signed with the Washington Senators and is being farmed out for seasoning . . . Danny Smick, pitcher, forward and end, recently signed with Bloomington in the Three Eye league . . . it was Smick who missed that all-important extra point at Minneapolis, which meant the difference between first and second place in Big Ten standings last fall . . . it was Smick, too, who pitched for St. Ignace last summer . . . John Brennan, running mate of Ralph Heikkinen at a guard post, recently signed with the Green Bay Packers as did Norm Purucker, speedy halfback . . . seeing Michigan men in professional baseball is nothing new because Ray Fisher, coach and former pitcher in the majors, has produced many top notchers . . . but it is a bit out of the ordinary to see Michigan men going in for profootball.

A sincere friend is one who says nasty things to your face instead of saying them behind your back!

NEXT WEEK at this time, Tony Galento, the Beer Barrel Palooka, will be back in his pub trying to drown his sorrows and explain what happened . . . for, you see, he goes into the ring next Wednesday night with Joe Louis, the Black Blotter . . . and that will be the end of the Fable of the Flumadiddle . . . Galento, unless we are badly mistaken, is a peach of a showman but a four-letter-word of a fighter . . . if he continues winning many more fights, he will have a bad affect on the morals of a lot of young kids who will begin to believe his barroom brawls are something to emulate . . . so it is about time for Galento to be sent back to his saloon . . . and there is no doubt but that he will be after his scrape with Death Wednesday night.

Chivalry is the attitude of a man toward a strange woman!

BILL LEE, huge Cub pitcher, insists on sleeping in lower No. 1, insisting it is larger than the 11 other Pullman berths . . . Yardsticks prove Lee wrong, but Bob Lewis, traveling secretary, humors the hurler . . . Cleveland's pro foot ball team has signed 11 of the 20 players on its draft list . . . But Parker Hall, full back from Mississippi and the Rams No. 1 choice, has proved stubborn so far . . . The Northeast Arkansas League has a pair of umpires whose names are George Ruff and Bill Tuff.

Old Man Hubbell Tames Pirates In 6-4 Giant Victory

Pittsburgh, June 21. (AP)—The old master, Carl Hubbell, suppressed the Pirates again today—but it was in a relief appearance and another man got credit for the New York Giants 6 to 4 victory.

Cliff Melton, benefitting by the four runs the Giants amassed in the first two innings, earned his fourth victory. He himself singled two runs home in the second inning to drive Jim Tobin from the mound to his seventh defeat.

New York . 220 000 101—6 16 1
Pittsburgh . 000 100 120—4 12 1
Melton, Brown, Hubbell and Danning; Tobin, Brown, Sewell, Bowman and Mueller, Berres.

BENGALS EYE HIGHER SPOTS

Detroit and Philadelphia Series Will Be Picked Up Again Today

Philadelphia, June 21 (AP)—The Detroit Tigers slept late today, to make up for the first floodlight game last night, and then got ready to resume their series with the Philadelphia Athletics tomorrow.

Encouraged by their recent performance, the Bengals have their eyes on higher spots in the first division. They arrived there only yesterday when they trounced the A's, but they hope to climb above fourth place.

The Detroit players look and act like pennant contenders, now that they have won 15 of their last 20 games, instead of a team which knew its hopes were futile.

Eight Tigers—exclusive of two pitchers—are batting above .300. Pinky Higgins' .336 tops the list, and he is followed by Rudy York, Hank Greenberg, Barney McCosky, Birdie Tebbetts, Charley Gehringer, Dixie Walker and Frank Croucher.

Tebbetts and York still are waging their friendly feud for first string catcher, but Tebbett's fall which sent him out of the game last night gave the big Cherokee a temporary advantage.

Louis (Buck) Newsom, who has won seven and lost four games this season, will try to give the Tigers — and himself — another pitching victory tomorrow. He will oppose Lynn (Line Drive) Nelson, whose record is four victories and two defeats.

Shutout Is Scored By Browns, 6 to 0, Over Boston Hose

Boston, June 21 (AP)—Rookie Jack Kramer kept ten hits and four bases on balls well scattered today while pitching the St. Louis Browns to a 6-0 shutout over the Red Sox.

The Browns chased Joe Heving, making his first start of the season, with none in the third and clouting him for eight hits and half of their runs. George McQuinn and Joe Gallagher led the St. Louis attack, each getting a double and a single.

Score by innings:
St. Louis .. 022 000 020—6 11 1
Boston .... 000 000 000—0 10 1
Kramer and Glenn; Heving, Dickman and Peacock.

Indians Nose Out Senators, 9 to 8

Washington, June 21 (AP)—In a game which featured most everything except baseball, the Cleveland Indians today nosed out the Washington Senators 9 to 8.

Enjoying a one-run lead in the ninth, Joe Krakauskas gave up a triple to Cleveland's Ken Keltner, a double to Bruce Campbell, a single to Julius Solters, threw to the wrong base and balked in a run.

In Washington's half of the seventh, Cleveland's pitchers looked almost as bad. Four of them saw duty—including Bob Feller—before they stopped the Senators with three runs.

Score by innings:
Cleveland . 000 060 003—9 7 3
Washing'n 010 120 301—8 17 4
Harder, Broaca, Feller, Zuber and Hemsley; Haynes, Krakauskas and Early, Ferrell.

Big Ten Track Men Defeated On Coast

Berkley, Calif., June 21 (AP)—Rolling up a score of 94 1-3 to 36 2-3, the Pacific Coast conference all-star track and field team defeated the Big Ten conference squad today before a crowd of 12,000 fans.

It was third successive victory for the coast over the middle west in the annual dual meet.

Buy and Sell the Classified Way.

BASEBALL STANDINGS

American League

	W.	L.	Pct.
New York	43	11	.796
Boston	30	22	.577
Cleveland	29	26	.527
DETROIT	29	27	.518
Chicago	28	27	.509
Washington	23	55	.397
Philadelphia	21	33	.389
St. Louis	16	39	.291

National League

	W.	L.	Pct.
Cincinnati	37	19	.661
St. Louis	30	23	.566
New York	30	26	.536
Chicago	29	28	.509
Brooklyn	27	27	.500
Pittsburgh	24	29	.453
Boston	22	32	.407
Philadelphia	18	33	.353

Mobilgas
America's Largest Selling Gasoline
Wadhams
DEALERS AND STATIONS

First Annual All-Star Softball Game

Team Ballot

NATIONAL		AMERICAN
______	Catcher	______
______	Pitcher	______
______	Short Stop	______
______	Firs tBase	______
______	Second Base	______
______	Third Base	______
______	Left Field	______
______	Center Field	______
______	Right Field	______
______	Roving Short	______
______	Manager	______

THE CIGAR WITH A FRIENDLY FRAGRANCE
LA PALINA CIGARS
5¢
Excellente and Panetela Sizes
MILDNESS PLUS CHARACTER

MARKET KEPT ON EVEN KEEL

STOCK MARKET AVERAGES
Compiled by The Associated Press

	30 Ind'ls	15 Rails	15 Ut's	60 Stocks
Net change..	00.0	D.1	00.0	00.0
Wednesday ..	67.6	18.1	37.5	47.6
Previous day	67.6	18.2	37.5	47.6
Month ago ..	66.1	18.4	37.1	46.8
Year ago	62.4	15.2	31.7	42.7
1939 high	77.0	23.8	40.0	53.4
1939 low	58.8	15.7	33.7	41.6
1938 high	79.5	23.5	37.8	54.7
1938 low	49.2	12.1	24.9	33.7
Movement in Recent Years				
1932 low	17.5	8.7	23.9	16.9
1929 high	146.9	153.9	184.3	157.7
1927 low	51.6	95.3	61.8	61.8

BY FREDERICK GARDNER

New York, June 21 (AP)—Buying in special stocks kept the market on even keel today and lifted some for gains of a point or more.

The slow advance the last three sessions invited a little selling as traders tested the resistance of the list but minor gains and losses were rather evenly balanced at the finish.

Brokers said buyers evidently were searching the list for underpriced issues and counting on recent signs of industrial expansion in steel and other lines to bring a further upturn in the second half of the year. The so-called "in-and-out" traders continued to wait for the market to show a clearer trend. It has been moving in a narrow zone for several weeks.

The "Iron Age" said steel makers were showing inclination to take take a firmer stand on prices of finished products but leading steels drifted lower. U. S. Steel and Bethlehem ended down a shade. Rails, too, were sluggish in spite of reports of traffic improvement and indications class 1 carriers might earn their fixed charges this month for the first time since December.

Market analysts again pointed to the British-Japanese fencing in the Far East as a hint to watch for another European flare-up. Reports of troop movements in Germany were mentioned in brokerage circles as another development which kept Wall Street minds pondering foreign affairs.

The Associated Press composite price of 60 stocks was unchanged at 47.6. Transactions totalled 466,050 shares against 484,930 yesterday.

An undercurrent of investment demand, contrasting with the dearth of speculative activity, was apparent in bonds, too. Corporate issues mostly sold a little higher. U. S. treasury loans went along on the rise.

Except grains, major commodities leaned to the upside. Another spill in wheat accompanied the movement of the winter crop to market. The cereal ended down 7-8 to 1 1-8 in Chicago. Corn was off 3-8 to ¾ of a cent a bushel. Cotton futures advanced 5 to 70 cents a bale.

Thrown for small losses in the curb were Lockheed, American Gas & Electric and Electric Bond & Share. Columbia Oil & Gasoline added a fraction on reported plans for Columbia Gas & Electric corporations divestment of the property. Sales of 77,000 shares compared with 91,000 Tuesday.

DAY'S MARKETS IN BRIEF

New York, June 21 (AP)—

Stocks: Mixed; specialties advance.

Bonds: Higher; corporate loans in better demand.

Curb: Uneven; leaders drift.

Foreign Exchange: Steady; sterling eases slightly.

Cotton: Firm; general absorption.

Sugar: Higher; Cuban and trade support.

Coffee: Improved; dealer buying.

Chicago:

Wheat: Closed 7-8 to 1 1-8 off on stop loss orders.

Corn: Closed 3-8 to ¾ off with wheat.

Cattle: Steady to 25 lower.

Hogs: Generally 10 to 15 higher.

Japanese Tell U. S. To Get Ships Out Of Swatow Region

Swatow, June 22 (Thursday) (AP)—The Japanese naval commander, following occupation of this Chinese port, today ordered all foreign warships, including the United States destroyer Pillsbury, and the British destroyer Thanet, to leave the harbor by 1 p. m. (midnight, E.S.T., Wednesday).

The United States and British ships were on duty protecting 40 American and 80 British residents during yesterday's occupation by Japanese military and naval forces of this city, one of the last seaports on the South China coast that had been left in Chinese hands.

What the Pillsbury and Thanet commanders would do in response to the Japanese order was not disclosed immediately.

The Japanese naval force here consisted of two aircraft carriers, five destroyers, two troops transports and five armed trawlers.

One thousand persons were killed and many more wounded in yesterday's attack by 800 Japanese who marched suddenly from two landing points north and south of the city.

An intense air bombardment and shelling from the warships preceded the occupation.

No troops had yet been landed within the city, however.

It is estimated that Great Britain receives an average of 22,000,000,000 tons of water annually in the form of dew.

NEW YORK STOCKS (Last Sales)

Adams Exp	7.25
Air Reduction	50.75
Alaska Juneau	8.00
Alleghany Corp	.87
Al Chem & Dye	163.50
Allis Ch Mfg	35.00
Amal Leather	1.62
Am Can	94.00
Am Car & Fdy	21.25
Am & For Pow	2.25
Am International	
Am Locomotive Pf	
Am P & L $6 Pf	39.75
Am P & L $5 Pf	35.25
Am Rad & St S	11.75
Am Roll Mill	13.62
Am Smelt & R	42.50
Am Stl Fdrs	24.12
Am Tel & Tel	163.75
Am Tob B	83.50
Am Wat Wks	9.75
Am Woolen	
Am Zinc L&S	4.87
Anaconda	24.00
Anacon W & C	36.50
Andes Copper	
Arm Ill	4.12
Arm Ill Pr Pf	40.50
Arm Ill Pf	
Atch T&SF	28.00
Atl Refining	20.00
Auburn Auto	2.00
Aviation Corp	4.12
Bald Loco Ct	11.37
Balt & Ohio	5.00
Barnsdall Oil	13.75
Bendix Aviat	23.62
Beth Steel	56.50
Bohn Al & Brass	
Borden Co	20.87
Borg Warner	23.75
Briggs Mfg	21.00
Brunswick-Balke	14.87
Budd Wheel	4.00
Burr Add Mach	13.00
Butler Bros	7.12
Byers (A M) Co	
Callahan Z-Lead	
Calumet & Hec	5.25
Campbell Wyant	10.62
Can Dry G Ale	18.00
Canad Pacific	4.25
Case (J I) Co	
Celanese Corp	20.75
Cerro De Pas	37.50
Checker Cab	
Ches & Ohio	33.00
Chi & N West	.50
Chi Grt West	.37
Chi M Stp & P Pf	.62
Chi Rk Ils & Pac	.37
Chrysler Corp	71.00
Collins & Aik	28.25
Col Fuel & Iron	
Colum G & El	6.37
Colum Pict Vtc	9.50
Colum Carbon	
Coml Invest Tr	52.12
Coml Solvents	10.25
Comwlth & South	1.50
Congoleum-Nairn	23.50
Congress Cigar	
Consol Oil	7.75
Container Corp	
Cont. Can	38.50
Cont Motors	2.25
Corn Products	64.50
Crucible Steel	29.50
Cudahy Pack	
Curtiss-Wright	5.12
Detroit Edison	122.00
Dome Mines	33.50
Dow Chem	119.00
DuPont De N	149.75
Eastman Kodak	169.00
Eaton Mfg	23.00
El Auto Lite	32.12
El Power & Lt	8.00
El Storage Bat	26.25
Erie RR	1.25
Fed Mot Truck	3.12
Fed Screw Works	
Firestone T&R	20.50
Follansbee Bros	
Freeport Sulph	20.50
Gen Elec	33.87
Gen Foods	44.87
Gen Motors	44.75
Gen Ry Signal	17.00
Gillette Saf R	6.25
Glidden Co	17.75
Goodrich (Bf)	17.87
Goodyear T&R	28.50
Graham-Paige Mot	.75
Granby Con Min	
Grant (WT)	24.00
Gt Nor Iron Ore Ct	14.37
Gt Northern Ry Pf	21.75
Hercules Powder	71.75
Holland Furn	
Houd-Hershey B	12.00
Howe Sound	50.25
Hudson Motor	4.87
Hupp Motor	1.12
Illinois Central	12.00
Indian Refin	
Inland Steel	76.00
Inspirat Copper	
Int Harvester	57.50
Int Hydro-Elec A	5.12
Int Nick Can	48.37
Int Shoe	32.75
Int Tel — Tel	6.25
Interst Dept Stores	10.50
Jewel Tea	78.87
Johns-Manville	75.50
Kan City South	
Kelsey-Hayes Wh A	
Kennecott Cop	32.50
Kimberly-Clark	
Kresge (SS)	
Kroger Grocery	24.75
Lehigh Val Coal Pf	26.37
Libby O F Glass	47.12
Liggett & My B	150.50
Liquid Carbonic	
Loew's Inc	44.00
Loose-Wiles Biscuit	
Louisv & Nash	45.00
Louisv G&E A	
Ludlum Steel	
Mack Trucks	22.50
Magma Copper	
Marshall Field	13.75
Masonite Corp	
Miami Copper	7.50
Mid-Cont Pet	13.50
Midland Stl Prod	23.25
Mo-Kan-Texas	1.25
Mo Pacific	
Montgom Ward	51.50
Mother Lode C M	
Motor Products	12.75
Motor Wheel	14.00
Mueller Brass	23.75
Murray Corp	5.00
Nash-Kelvinator	6.37
Nat Biscuit	27.12
Nat Cash Reg	18.00
Nat Dairy Pr	15.62
Nat Pow & Lt	8.12
Natl Steel	61.25
NY Air Brake	34.50
NY Central RR	14.50
NY Shipbuilding	10.37
North Amer Co	22.00
Northern Pacific	8.25
Ohio Oil	7.00
Otis Elevator	
Otis Steel	8.87
Packard Motor	3.25
Param Pictures	9.00
Parke Davis	43.00
Patino Mines	7.75
Penney (J C)	88.50
Penn RR	17.62
Phelps Dodge	34.37
Phillips Pet	35.00
Pillsbury Flour	
Procter & Gamb	59.50
Pub SVC NJ	37.62
Pullman	26.62
Pure Oil	7.12
Radio Corp of Am	5.87
Radio-Keith-Orph	1.87
Reming Rand	11.00
Reo Motor Car	1.00
Repub Steel	15.50
Reynolds Spring	6.62
Reynolds Tob	
Reynolds Tob B	38.87
St. Joseph Lead	35.62
Stl-San Fran	
Schulte Ret Stores	.37
Schulte Ret Stores Pf	
Sears Roebuck	76.25
Shell Union Oil	11.00
Simmons Co	23.75
Skelly Oil	20.00
Socony-Vacuum	11.75
Sou Cal Edison	26.25
Southern Pacific	13.00
Southern Ry	15.00
Southern Ry Pf	21.62
Sparks Withington	
Sperry Corp	42.50
Stand Brands	6.25
Stand Com Tob	
Stand Gas & El	
Stand Oil Cal	26.00
Stand Oil Ind	25.00
Stand Oil NJ	43.12
Stewart-Warn	7.87
Studebaker Corp	6.87
Sutherland Pap	
Swift & Co	17.87
Texas Corp	38.25
Texas Gulf Sulph	28.25
Tex Pac C&O	8.00
Tex Pac L Trust	7.12
The Fair	
Timken Det Axle	12.87
Timken Roll B	41.50
Transamerica	5.87
Underwood Ell	48.25
Union Carbide	79.50
Union Oil Cal	16.37
Union Pacific	95.50
United Aircraft	36.62
United Corp	2.37
Unit Fruit	80.00
United Gas Imp	12.87
Us Indus Alco	
US Leather A	7.00
US Rubber	42.87
US Smelt R&M	
US Steel	47.62
US Steel Pf	107.00
Util Pow & Lt A	
Vanadium Corp	20.37
Wabash Ry	1.00
Warner Bros Pict	4.62
West Maryland	
West Union Tel	19.50
Westingh Air Br	21.62
West El & Mfg	99.50
White Motor	8.75
Woolworth (F W)	47.62
Worthington P&M	13.62
Wright Aero	
Yellow Tr & Coach	15.25
Young Spg & W	
Youngst Sh & T	36.50
Barber Co	13.00
Consolidated Edison	31.12
Excello	18.50
Homestake Mining	63.50
Hudson Bay M & S	32.50
Lone Star Cement	48.00
Park Utah Cons	1.62
Tide-Wat A Oil	12.50
Walworth	5.37
Total Sales Today	466,050

NEW YORK CURB (Closing Quotations)

Ainsworth	6.00
Alum. Co. AM.	106.00
Am. Cyan. A	
Am. & Fgn. P. War.	
Am. Gas & El.	34.50
Am. Light & T.	
Am. Superpow.	.56
Am. Superpow. 1Pf.	
Appal. El. P. Pf.	
Ark. Nat. Gas. A	2.62
Asso. G. & El. A	.75
Baldwin Rub.	6.50
Bliss (E. W.)	9.50
Brown F&W	
Buf. N. & Ep. Pf	21.50
Can. Marconi	1.37
Carib. Syn.	
Cent. St. El.	
Cities Service	6.12
Comwlth & So. War.	.09
Cons. Copper Min.	6.00
Davenp. Hos.	16.25
East Gas & F.	
El Bond & Sh.	8.00
El. Bond & Sh. Pf	66.00
Elect. Share	
Emp. G. & F. 8 Pc. Pf	69.75
Empire Pow.	
Fairchild Av.	10.87
Ford M. Can. A	19.75
Ford M. Can. B	
Ford M. Fran.	
Ford Mot. Ltd.	
Grand Rap. V	
Gulf Oil	33.87
Hall Lamp	2.00
Hecla Min.	6.75
Humble Oil	63.12
Imp. Oil Ltd.	14.50
Inter. Prod.	3.25
Inter. Util. B	
Lehigh C. & N.	
Lit. Bros.	
Lone Star Gas	8.87
Nat. Trans.	8.12
Newmont Min.	
Niag. Hud. Pow.	6.62
Niag. Hud. A War.	
Niles-Bem-P.	51.50
Nipissing Mns.	1.25
Nor. Am. Ut. Sec.	
Nor. Sta. Pw. A	
Pennroad	1.50
Shattuck Denn	5.87
St. Oil Ky.	18.12
St. Oil Ohio	
St. Pow. & Lt.	.75
Texon Oil & L.	3.00
Unit. Gas	1.87
Unit. Lt. & Pow. A.	1.62
Unit. L. & P. Pf	24.50
Unit. Verde Ext.	
Utility & Ind.	
Woodley Pet.	
Tot stock sales	77,000
Tot stock sales yr ago	
Tot bond sales	$2,000,000
Tot bond sales yr ago	

CHICAGO PRICES

CHICAGO LARD

Chicago, June 21 (AP)—Lard, tierces, 6.10; loose, 5.45; bellies, 6.62.

CHICAGO EGGS

Chicago, June 21 (AP)—Eggs 22,174, steady, prices unchanged.

CHICAGO BUTTER

Chicago, June 21 (AP)—The butter market today was irregular.

Fresh: 93 score, 24¼; 92, 23 3-4 inside; 91, 23¼; 90, 22 3-4; 89, 22; 88, 21½.

Centralized carlots: 90 score, 23 in the house, 23¼ on track; 89, 22¼ outside.

CHICAGO POTATOES

Chicago, June 21 (AP)—Potatoes 128, on track 397, total U. S. shipments 875; new stock, California long whites, slightly stronger, bliss triumphs, all sections, best stock steady; southern cobblers about steady; supplies rather liberal, demand fair; sacked per cwt. Bliss triumphs, Alabama U. S. No. 1, washed, generally good condition, 1.90 to 2.02½; heated, spotted sacks, 1.60 to 1.85; Arkansas U. S. No. 1, 1.65 to 1.85; showing decay, 1.50; Oklahoma U. S. No. 1, 1.70 to 1.75, showing decay, 1.35 to 1.50; North Carolina cobblers, U. S. No. 1, 1.65 to 1.75, heated, decayed, 1.25 to 1.50; California long whites, U. S. No. 1, under ice, few sales, 1.95 to 2.00, under ventilation, 1.90; U. S. commercials, 1.85 to 1.87½; bliss triumphs, U. S. No 1, under ice, 2.25 to 2.30.

CHICAGO LIVESTOCK

Chicago, June 21 (AP)—Salable hogs 10,000, active, generally 10 to 15 higher than Tuesday's average; top 7.00; bulk good and choice 180 to 250 lbs., 6.75 to 6.95; 250 to 290 lbs., largely 6.50 to 6.85; 290 to 350 lb. butchers, 6.00 to 6.50; good light and mediumweight packing sows, 5.20 to 6.00, few 6.05 to 6.15; heavy sows, 4.50 to 5.15; shippers took 2,000; estimated holdover 1,000.

Salable cattle 9,500; salable calves 1,000; closing market active, practically all classes and grades steady; only cattle showing decline were 1,200 to 1,500 lb. good to near choice weighty steers selling at 9.25 to 9.75; yearlings firm; light heifers very uneven, steady to 15 lower; clearance good at 1 o'clock considering very liberal beef tonnage in crop; extreme top 10.75 on 1,337 lb. steers; next highest price 10.50; numerous loads 9.75 to 10.25; best light and long yearlings 10.40; largely 8.75 to 10.00 market; best heifers 9.65 but numerous loads sold at 9.15 to 9.50; other classes steady, scarce; beef cows 6.25 to 7.00, sprinkling 7.25 to 7.50; weighty sausage bulls up to 7.50; vealers 8.50 to 9.

Salable sheep 1,000; old crop clipped lambs and springers active; strong to 15 higher; good to choice native spring lambs 10.00 to 10.50; native throwouts around 8.00 to 8.50; good old crop clipped lambs 8.00; one double good to choice around 82 lbs., 8.60; sheep steady; lightweight native ewes 3.25; 150 to 200 lb. kinds 2.00 to 2.50.

CHICAGO GRAIN

Chicago, June 21 (AP)—Wheat prices which advanced 5-8 cent a bushel in a nervous trade early today, held firm most of the session but tumbled in the final minutes to close 7-8 to 1 1-8 lower.

Selling in Winnipeg by large commission houses with U. S. connections touched off stop loss selling orders here that swept December wheat to 71 5-8, off 1 1-8 and at a new season low. July and September fell to 69 3-4 and 70½ respectively, new lows on the movement and lowest prices in two months.

Earlier, reports of moderate to heavy rains in the southwest, which traders believed would impede harvest of winter wheat, offset lower Liverpool quotations and beneficial rains in the United States and Canadian spring wheat areas. Southwest wheat receipts, however, continued heavy and were estimated at 2,582 cars, compared with 1,887 yesterday and 1,127 a year ago.

July wheat closed here at 69 3-4 to 69 7-8 and September 70 5-8 to 70½. Corn finished 3-8 to 3-4 off, July 49 to 49 1-8, September 50½ to 50 3-8; oats 3-4 to 1 7-8 off; soy beans 1 cent off to 1 cent up; rye 2 to 2¼ off; lard unchanged to 5 cents off.

Corn futures were steady to slightly lower in a light trade with December contracts under mild selling pressure during most of the session. Favorable rains were received in the corn belt. At the finish weakness in wheat influenced the market.

Liquidation in rye continued and prices broke sharply, dropping about 2 cents in the final half of the session. December delivery fell to 49½, new season low. Northwest interests were reported to be on the selling side of the market.

Oats also encountered liquidating sales by locals and commission houses, July contracts tumbling 1 7-8 cent. Cash grain interests supported the market on the decline, sales by shippers here totaling 180,000 bushels.

Lard prices were unchanged to 5 cents lower, due largely to selling by packing interests in the deferred months.

BONDS OCCUPY HIGHER LEVELS

BOND MARKET AVERAGES
Compiled by The Associated Press

	20 Rails	10 Ind'ls	10 Ut's	10 Foreign
Net change..	00.0	00.0	A.1	00.0
Wednesday ..	57.3	100.4	96.1	61.8
Previous day	57.3	100.4	96.0	61.8
Month ago ..	54.8	99.8	95.8	61.3
Year ago	50.5	95.7	90.5	62.0
1939 high	64.9	100.7	96.7	64.0
1939 low	53.4	97.0	91.9	58.2
1938 high	70.6	100.3	95.1	67.0
1938 low	46.2	93.0	85.8	59.0
1932 low	45.8	40.0	64.6	42.2
1928 high	101.1	98.9	102.9	100.5

10 Low Yield Bonds

Wednesday	112.5
Previous day	112.6
Month ago	112.0
Year ago	107.6
1939 high	112.6
1939 low	110.2
1938 high	110.7
1938 low	106.7
1928 high	104.4
1932 low	86.8

New York, June 21 (AP)—New York traction issues and utilities led the bond market into higher averages today.

Investors, hoping for an early solution of the metropolitan transit unification problem, bought briskly of Interborough Rapid Transit 7s, Brooklyn-Manhattan Transit 4½s and Manhattan Railway 4s, shoving the prices of each up more than a point to 56¼, 79 and 48½, respectively.

Utilities gained fractionally and rails were somewhat uneven.

U. S. government bonds gained as much as 12-32 point in small transactions. Foreign governments were comparatively listless and mixed with the exception of Panama and Buenos Aires issues which gained from 2 to 3 points.

Transactions totalled $5,545,100, face value, compared with $5,203,775 yesterday.

WHAT STOCK MARKET DID
(By The Associated Press)

New York, June 21 (AP)—

	Wed.	Tues.
Advances	242	390
Declines	240	96
Unchanged	181	172
Total issues	663	658

GOVERNMENT BONDS

New York, June 21 (AP)—Closing prices:

TREASURY

3 3-8s, 43-40, June, 103.16.
3 3-8s, 43-40, reg., 103.15.
3¼s, 45-48, 110.26.
3¼s, 45-48, reg., 110.22.
3¼s, 46-44, 111.13.
4s, 54-44, 116.16.
2½s, 45, 109.
3s, 48-46, 111.17.
3 1-8s, 49-46, 112.7.
4¼s, 52-47, 122.
2 3-4s, 51-48, 109.22.
3 1-8s, 52-49, 113.16.
2½s, 53-49, 106.27.
2½s, 52-50, 106.24.
2 3-4s, 54-51, 108.27.
3s, 55-51, 111.29.
2 7-8s, 60-55, 109.16.
2 3-4s, 59-56, 108.
2 3-4s, 65-60, 107.22.

FEDERAL FARM MTG.

3s, 47-42, 106.23.
3s, 49-44, 109.12.

HOME OWNERS LOAN

2 3-4s, 49-39, 100.8.
3s, 52-44, 109.7.
1½s, 47-45, 102.9.

ZODIAC SIGN

HORIZONTAL
1 Third sign of the Zodiac constellations.
7 Proverb.
12 Makes amends.
13 Burdened.
14 Inanimate object.
15 It is pictured as ——.
16 Measure of length.
17 Note in scale.
19 Transposed.
20 Pair (abbr.).
21 The tip.
22 Of the thing.
24 Exclamation.
26 Pertaining to a focus.
27 Melodies.
30 Spouts forth.
32 Mouth secretion.
34 Pronoun.
35 To embroider.
37 Small tuber.
38 To scatter hay.
39 Maple shrub.
41 Screens.
43 Tribunals.
44 Musical character.
46 Genus of grasses.
47 Saucy.
48 To depart.
49 Having a patella.
52 Neuter pronoun.
54 Bitter herb.
56 Common viper.
57 Ancient Roman cloak.
59 The brighter of its two stars.
60 Its less bright star.

VERTICAL
1 Pistol.
2 Anesthetic.
3 Steel bar.
4 Small hotel.
5 Disregards.
6 Substitutes.
7 Rotation in precedence.
8 Simpleton.
9 Entrance.
10 Elder statesmen of Japan.
11 Being.
18 Degrades.
20 Turkish governor.
21 Neither.
23 Snaky fish.
25 Its —— mark the stars' positions.
26 Acrid liquid.
28 Employs.
29 Oriental guitar.
31 Small flute.
33 Head dizziness.
36 Polished.
37 Commonplace
40 To repulse.
42 Pleats.
43 Red vegetables.
45 Musical note.
47 Point.
48 Aperture.
50 Impost.
51 Circle part.
53 Sailor.
55 Oil (suffix).
58 Old Testament (abbr.)

Answer to Previous Puzzle

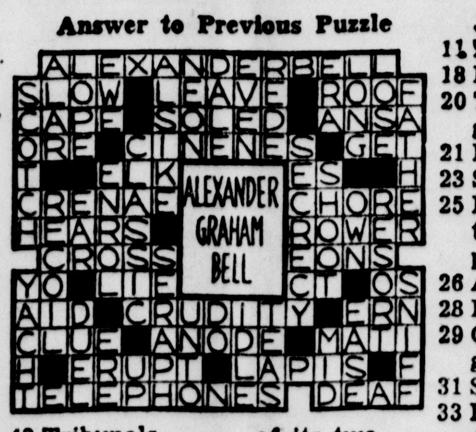

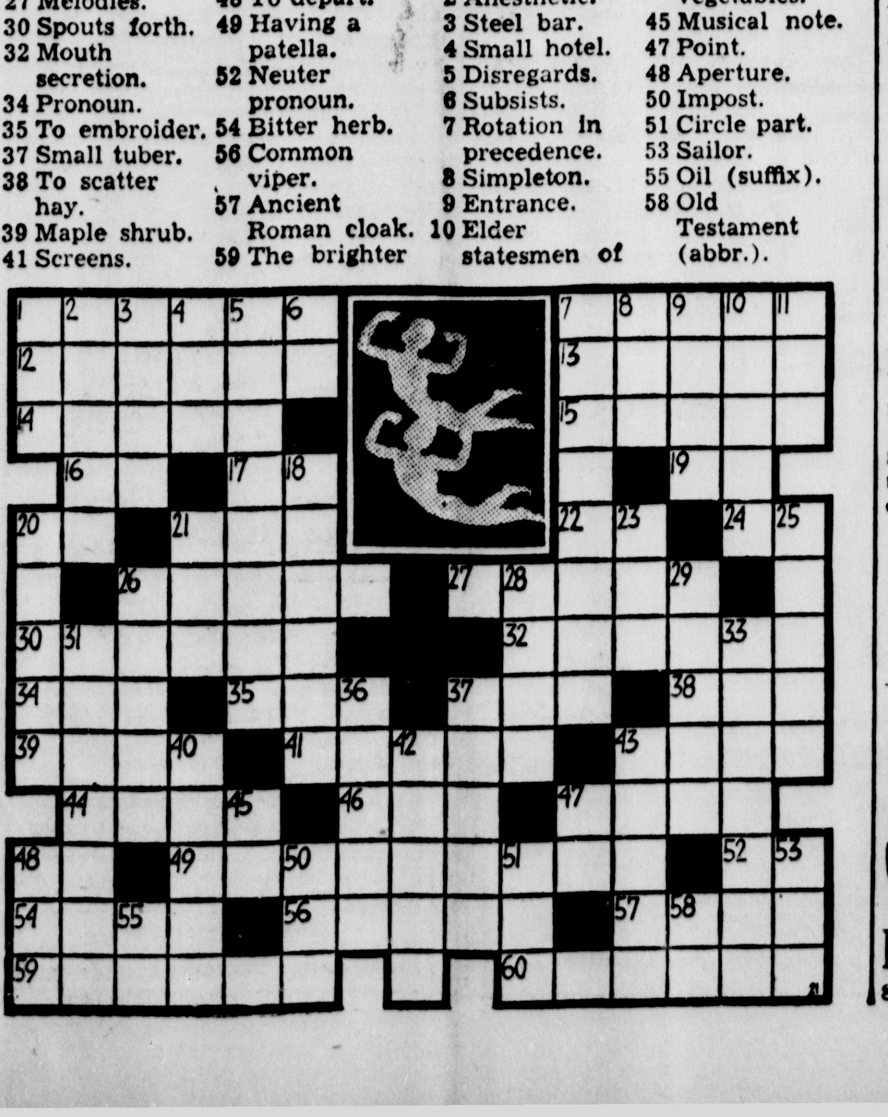

Legals

CORNELL TOWNSHIP SCHOOL REPORT

Minutes of Cornell Township School Districts annual meeting and election of Trustees, held June 12, 1939.

Board of Election members sworn in by John Budinger, President of the School Board. Libbie Michau and Anna Harrod to act as clerks, Norman Michau ballot initialer. John Budinger and Elmer Nelson ballot inspectors. Polls were opened at 10:00 o'clock a. m. At 2:00 o'clock p. m. business meeting was called to order by John Budinger. Motion was made by Ida Kickbusch, seconded by Hilma Backlund, that minutes of last year's annual meeting and receipts and expenditures for current year be read by secretary. Same were read by Secretary L. Michau and then motion was made by Fred Kickbusch, seconded by Wallace Campbell, that they stand approved as read. Carried.

Motion made by Fred Kickbusch, seconded by Wallace Campbell, that the people present vote to spread the millage allocated by the Tax Commission on the Tax roll for school purposes. Carried.

Motion made by Ida Kickbusch, seconded by Mary Backlund, that the salaries of the School Board members remain the same as at present, $125.00 for secretary, $100.00 for treasurer, and $3.00 per meeting for the other three members. Carried.

After hearing objections to closing Woodlawn school it was decided to leave it open this year.

Motion made by Dorothy Campbell, seconded by Patricia Zegles, that meeting be adjourned and voting resumed. Carried.

Polls closed at 5:00 o'clock p. m. Votes were counted and Geo. Veraghen received 20 votes, and Leo Kivi received 19 votes. Geo. Veraghen and Leo Kivi elected as School Trustees for a term of 3 years.

LIBBIE MICHAU,
Secretary.

List of receipts for 1938 and 1939:

RECEIPTS

Balance on hand June 30, 1938	$ 631.51
Received from Primary Int. Fund	3,277.46
Received from Primary Supplement	1,679.47
Received from ccollected taxes	1,940.70
Received from delinquent taxes	545.85
Received from swamp taxland	262.00
Received from tax redemption and sale	13.12
Total receipts	$8,350.11

EXPENDITURES

Gunnar Beck	$ 675.00
Howard Labumbard	675.00
Evelyn Hansen	675.00
Evelyn Ray	675.00
Mary McDonough	675.00
Ruth Kamrath	675.00
Ruth Greene	675.00
John Backlund, janitor	90.00
Mary McDonough, janitor	54.00
Ruth Kamrath	45.00
Ruth Greene	45.00
Evelyn Ray	45.00
Howard Labumbard	45.00
Gunnar Beck, transporting	360.00
Lawrence Pudvin, transporting	225.00
Frank Meyers, transporting	45.00
Libbie Michau, secretary salary	125.00
George Veraghen, treasurer salary	100.00
John Budinger, meetings	39.00
Leo Kivi, meetings	39.00
Anna Harrod, meetings	39.00
Scott Forsman Co., text books	50.45
Ginn & Co., text books	37.14
John G. Winston Co., text books	17.73
Allyn & Bacon Co., text books	33.07
McMillan & Laidlaw Bros., text books	13.01
Doubleday Bros., contract forms	.99
W. M. Welch Co., directors book and order books	6.00
H. S. Kallman, wood	116.00
John Suaganan, wood	55.00
Octave Carigan, wood	51.25
Phoenix Lumber & Coal Co., coal	123.72
Herman Brinker & Raino Maki, wood	10.50
Norman Michau, wood	61.00
I. S. Co. and Coleman Nee, lumber, tiling and cement	30.23
Delta Hdw. Co. and Standard Oil Co., Sundac paint and varnish	24.34
Harry Vandanacker and helper, making chimney	31.25
E. Nelson, N. Michau, R. Sauville, labor on school houses	76.00
R. Schultz, C. Harrison and P. Ring, labor on houses & grounds	75.70
Ray Clairmont and L. & L. Co., trucking	28.80
Office Service Co., educational material	31.46
A. Flanagan and Hall & McReany, educational material	7.14
V. L. Pelott, index system	34.50
Cleaning school houses	112.00
Michigan P. & Light, elec. lights	24.86
Upper Penn. Office Supply Co., school supplies	57.00
Delta Insurance Agency, insurance	37.50
Treasurer's bond and election ex.	50.00
Libbie Michau, taking census	30.00
Escanaba Daily Press, printing report and ballots	11.50
Michigan Crippled Childrens Com. for J. Budinger	3.40
Irving Matthews, S. B. members assn. fee	10.00
Wilsey San. Equip. Co., cleaning toilets and chem.	81.75
A. A. Lundgaard, repair material	85.11
Total expenditures	$7,388.40
Balance on hand June 30, 1939	961.71
Total receipts	$8,350.11

LIBBIE MICHAU,
Secretary.

MINNEAPOLIS GRAIN

Minneapolis, June 21 (AP)—Wheat, cash, No. 1 heavy dark northern, 77½ to 79½; No. 1 red durum, 62 3-8.

Flour, carload lots, per barrel in 98 lb. cotton sacks: Family patents, unchanged, 5.20 to 5.40; standard patents, 10 lower, 4.20 to 4.40. Shipments 14,025.

Bran, 15.50 to 17.00.

Business Directory

OLSON INSURANCE AGENCY
We Sell All Kinds of Insurance
Fire, Auto, Liability, Health, Accident, Bonds
Call Us for New Rates
WERNER A. OLSON
OWNER
805 S. 18th St. Phone 1179-W
Escanaba, Mich.

Shiner Refrigeration Service
SERVICE AND PARTS
For All Makes of Elec. Refrig.
REFRIG SERVICE MOTORS
428 S. 9th St. Escanaba

PROVO SIGNS
25 Years of Honest Service
Modern Highway Bulletins
Neon Signs and Interior Illumination
Awnings - Calendars
Phone 1095

CONTRACTORS
For New Buildings, Remodeling, Cabinet Making, Anything in the Line of Building or Carpenter Work.
FREE ESTIMATES
S. SVILAND
All Work Guaranteed
Phone 814-J 1103 9th Ave. So.

AUTO INSURANCE
Personal Liability $10,000
Property Damage, $5,000
ANY PLEASURE CAR
Now Only $17 Per Year
E. E. RICHTER
1616 First Ave. So. Phone 1671

CALL
George's Radio Shop
George Kornetzke, Prop.
For
RELIABLE RADIO SERVICE
STROMBERG-CARLSON RADIOS
705 South 15th Telephone 705

MEIERS SIGNS
"Doing Best What Many Do Well"
Outdoor Advertising · Neon Signs
Awnings
Phone 1433 Escanaba

U. P. Fumigating Co.
A. Hupy, Spalding, Mich.
Home Office
We use newest cyanide-gas method. Positive exterminator of household pests. Ten years licensed Detroit operator. Orders taken at
West End Drug Store
Phone 157

HYDRAULIC STOKOL DRIVE
Air-conditioner and combination furnace Stoker blower units. Furnace cleaning and repair work.
Service Any Make Stoker
HENRY E. BUNNO
Dealer
922 Second Ave. No. Phone 1659

COMPLETE BRAKE SERVICE
Expert Radiator Repair
Welding - Welding Supplies
GROOS and COMPANY
1401 Washington Ave.
Phone 195 Escanaba, Mich.

EXPERT
Furnace Cleaning and Repairing
Anchor Kolstokers
M. R. OSLUND & CO.
Heating and Air Conditioning Engineers
Phone 2114 Escanaba

REPAIRS For All Makes of WASHERS
FREE ESTIMATES
MAYTAG SALES AND SERVICE, INC.
1119 Ludington St. Phone 22
Gladstone Phone 192

Monthly Payment Loans
3 FLEXIBLE PLANS
Liberal Terms - Low Cost
Signature Loans . . . Co-Signer Loans . . . Collateral Loans
Surprisingly low cost. Convenient terms, arranged to fit the borrower's budget. Speedy, confidential service.
THE STATE SAVINGS BANK
Escanaba, Michigan

Fast AUTO LOANS
& REFINANCING $50 to $300
Liberty Loan Corp.
815 Ludington St. Phone 1253

CLASSIFIED ADVERTISING

CLASSIFIED ADVERTISING RATES
Daily rate, consecutive insertions

Rate per line	Charge	Cash
One Time	.16	.12
Three Times	.14	.10
Six Times	.12	.08

WHEN AND WHERE TO PLACE WANT ADS

The Classified Advertising Department is situated at

600-602 LUDINGTON ST.

These offices are open to receive advertisements from 8 a. m. to 6 p. m., daily. All ads received up until 6 p. m. will appear in editions the following day.

PHONE 693 692
Ask For Adtaker

CLASSIFIED ADVERTISING INFORMATION

Errors in advertisements should be reported immediately. The Daily Press will not be responsible for more than one incorrect insertion.

All ads are restricted to their proper classification and to the regular Daily Press style of type. The publishers reserve the right to edit or reject any classified advertising copy.

Advertising ordered for irregular insertions takes the one time rate. No ad is taken for less than a basis of three lines. Count six average words to the line. An average word contains six letters.

Accounts unpaid after 20 days will not be granted further credit.

Charged ads will be received by telephone and if paid at the Daily Press office within six days from the first day of insertion cash rates will be allowed.

Ads ordered for three or six times and stopped before expiration will be charged for only the number of times the ad appeared and adjustment made at the rate earned.

The Daily Press makes an earnest effort to keep its advertising columns free of deceptive and dishonest announcements. Readers are requested to report unsatisfactory dealings with any advertiser in these columns.

PLEASE DO NOT ask for information on blind ads. The Daily Press will not disclose the identity of any box number or give any information not contained in the ad itself. A flat charge of 10c will be made for each box number issued.

Personal

Hans Gafner & Sons—Machine and Blacksmith Works. Electric Welding. 632 N. 20th St. Phone 1669. C6

OUTBOARD MOTOR OWNERS — Don't wait! Have your motor checked over and make sure it's in good running condition before the season opens. E. J. VINETTE, Opp. Post office. C-69

INVISIBLE NEW METHOD Shoe Repairing. Call George at 447 and he will call for and deliver your shoes rebuilt by this new method. GEORGE BLOOM at Manning & Sullivan. C-131

WHEN you value your FURNITURE do you include Kitchen Utensils, Linens, Sporting Goods and CLOTHING? Our policy does. "Do It Now". See—DELTA INSURANCE AGENCY. C-31

WEDDING PHOTOGRAPHS preserve that happy occasion. We can arrange the appointment at your convenience. Phone 128. SELKIRK STUDIO. C-6

ELECTRIC MOTOR repairing and rewinding—expert workmanship. Electric motors bought—sold—exchanged. CHALTRY ELECTRIC MOTOR SERVICE. 517 Ludington St. Phone 1091. C-16

TYPEWRITERS. Real values in used and rebuilt machines. $5.00 up. SEE the new ROYAL Portables. LEE COOPER, 1610 Ludington St. Phone 243. C-20

PRICE is a pick-pocket, buy quality, buy a JOHNSON—$49.50 up. A. PEARSON SUPPLY CO., 406 Stephenson Ave. C-22

Poultry and Supplies

BABY CHICKS, White Leghorns 7½c; Pullets 16c; Leghorn Cockerels 2½c; heavy breeds blood tested 8c; Ducklings 17c. Cloverland Poultry Farm, US-2-41. C-154

Real Estate

MY BEAUTIFUL Country Home for sale on the corner of 23rd St. and M-35. One lower 4-room furnished flat for rent. Call 909. 8113-171-6t

FOR SALE—Rowe residence, 8-room house with bath, 207 West Chocolay street, Munising. Inquire at 816 West Superior street, Munising. 8134-173-3t

WANTED—Houses for sale or rent. List with J. W. Scott, licensed real estate dealer. J. W. Scott, Orr Blk., Manistique. M121-173-6t

In Memoriam

In loving memory of our dear daughter, Jane Anderson, who passed away one year ago today, June 22, 1938.

One year has passed since that sad day,
The one we loved was called away,
God took her home, it was His will,
But in our hearts she liveth still.

Her smiling way and pleasant face
Is a pleasure to recall;
She had a kindly word for each
And died beloved by all.

We think of her in silence,
No eye may see us weep;
But many silent tears are shed,
When others are asleep.

Sadly missed by,
MR. AND MRS. WILLIAM ANDERSON AND FAMILY.
8141-173-1t

BOSTON COPPERS

Boston, June 21 (AP)—Closing prices:
Copper Range $3.50

FOREIGN EXCHANGE

New York, June 21 (AP)—Closing rates of foreign exchange in New York follow:

Great Britain in dollars, others in cents. Great Britain, 4.68 1-8; 60-day bills, 4.67 1-8; Canada, Montreal in New York, 99.75; Canada, New York in Montreal, 100.25; Belgium, 17.00½; Denmark, 20.91; Finland, 2.07; France, 2.64 15-16; Germany 40.13, benevolent 20.20, travel 23.35; Greece, .85 7-8; Hungary, 19.70; Italy, 5.26¼; Netherlands, 53.09; Norway, 23.53; Poland, 18.85; Portugal, 4.27; Rumania, .72; Sweden, 24.11½; Switzerland, 22.54½; Argentina (official) 31.22; Argentina (free) 23.20; Brazil (official) 6.05; Brazil (free) 5.10; Mexico, 20.15; Japan, 27.32; Hongkong, 28.89; Shanghai, 12.80; Yugoslavia, 2.30.

Rates in spot cables unless otherwise indicated.

Send Your Amateur Finishing To
NORTHWAY FILM SERVICE
NORWAY, MICHIGAN
8 Velox Prints and 2 5x7 Enlargements
25c
Mailing Bags Furnished FREE
Watch This Spot for Bargains

Automobiles

USED CARS
1936 Plymouth DeLuxe Coupe
1929 Dodge Sedan
Chevrolet Pickup $175.00
CLARK MOTORS, 316 Ludington St. C-129

1937 Chevrolet 2-Door DeLuxe; '36 Pontiac Sedan, clean; '34 Chrysler Coupe; '35 Chev. Panel Truck. Northern Nash Sales, Phone 168, Gladstone. C-168

QUALITY USED TRUCKS
1936 Chevrolet Pickup.
1937 Chevrolet ½ Ton Panel.
We Will Buy Used Cars For Cash!
BRACKETT Chevrolet Co.

CHEVROLET '37 DeLuxe Town Sedan. Heater, low mileage $485
Chevrolet '34 Coupe, clean $225
ROY A. OLSON, 1319 Ludington St. C-17

One 35-40 Buick Coach. One 1936 Ford Coach. Will take trade. Inquire 304 S. 17th St. 8112-171-3t

COME IN! Let us show you a selected used car. Compare our prices. STARRS BROS., 421 Stephenson Ave. C-20

1936 REO TRUCK Chassis, 1½ ton, 157 in. wheelbase. See it. Make an offer. New Delta Oil Co., US-2, near ore docks. 8128-172-3t

Specials at Stores

Used Typewriters $5.00 and up. New Corona Zephyr Portable $29.75. OFFICE SERVICE CO.

USE YOUR CREDIT!
Select your new furniture NOW—pay for it on our easy terms. Liberal trade-in allowances for your old suites!
PETERSEN FURNITURE SHOP. C-24

SUMMER SUITS! Dress for hot weather in a Washable or Tropical Suit. $6.95 to $18.50. ANDERSON-BLOOM. C-20

For Sale

USED KITCHEN CABINET, white enamel; Maple Chair and Settee, and other pieces. Repossessed Studio Couch. Reg. $35 value, sacrifice for $22.50. PELTIN FURNITURE STORE, 1307 Ludington St. C-3

DRY MAPLE, 16 inch $7.00; Birch, $6.00; Tamarack, 5.00. Full cord. 12 in. wood 25c extra. Mike Slaga, Whitney, Mich. 8078-168-12t

MOTORBOAT, cabin, partially complete. Call Escanaba 165. 8115-171-3t

SHOE and harness repairing equipment. Joe Miller Harness Shop, Rapid River, Michigan. 8124-171-6t

5x7 Enlarger; 10x12 Eastman View Camera with lens and tilt-back stand. Inquire Electric Studio, 1207 Ludington Street. 8116-171-3t

DRY SOFTWOOD, $3.75 load dlvd Esc. Standard Lbr. Co., Rock, Mich. 8125-172-12t

CABBAGE PLANTS, Pansies, Perennial flowering plants. Grown in open ground. The McRae Gardens, 612 S. 17th St. 8051-172-6t

REED baby buggy, high-chair, nursery chair and crib. Inquire 1524 Eighth Ave. S. Phone 234-W. 8138-173-1t

HOUSE-TRAILER with license, accommodations for 4. $75.00. Inquire 706 Second Ave. S., upstairs. 8104-173-1t

REPOSSESSED BATTERIES for sale. $3.00 and up. Also Rental Batteries at close out prices. FIRESTONE AUTO SUPPLY. 913 Ludington St. Phone 1097 C-22

FOR SALE—14' Thompson Runabout. Complete accessories, less motor. A Bargain. Call 968 or write Box X, care of Daily Press. 8142-173-3t

For Rent

MODERN 3-room heated, furnished apartment, redecorated; with or without garage. 1408 Second Ave. S. 7867-147-tf

3-ROOMS furnished for light housekeeping. Inquire 222 N. 10th St. 8122-171-3t

3-ROOM furnished, heated apartment, all modern. 426 S. 13th St. 8118-171-3t

2-ROOM modern, furnished, heated apartment with bath, 1½ blocks S. of P. O. Inquire 215 S. 6th St. 8119-171-3t

4-ROOM modern, furnished, lower flat for light housekeeping, newly decorated, at 214 N. 13th St. Inquire 213 S. 17th St. 8126-172-6t

7-ROOM modern house, furnished or unfurnished, at 723 Montana Ave., Gladstone. Inquire 1509 Delta Ave., Gladstone. G796-173-3t

Livestock

FOR SALE—Hereford bull, 10 months old, $45.00. Chas. L. Williams, Stonington, Mich. 8110-171-3t

CUT YOUR COST ON FLY SPRAY. Use Watkins Spray and save money. Ask the man who has used it and he will tell you that Watkins Fly Spray goes further because you use less and get results. RAY SUNDQUIST, Bark River, R. 1, Phone 15-F3. C-21

Wanted to Buy

1000 CEDAR POSTS, 7 ft. 7 in. tops. G. Posthumus, Pierson, Mich. 8123-173-3t

Lost

Black zipper bag containing grey oxfords, shirts and shaving equipment left on curb near 1109 Dakota Ave., Gladstone. Return to same address or phone 87. Reward. G794-173-1t

Business Opportunities

WANTED—Man or woman, own and operate route 50 machines vending Hershey and other popular candy bars. No selling. Locations furnished. Pays up to $35 weekly or better. $285 required, secured. Write, give phone address, state if cash is available. Box 8140, care of Daily Press. 8140-173-3t

Household Goods

SMALL combination wood and gas stove $10.00; ice-box $2.00. Can be seen at 418 First Ave. S. 8121-171-3t

RENOWN gas range in excellent condition. For quick sale $6.00. Inquire 1317 First Ave. S. 8117-171-3t

LADIES' coats $1.50 to $2.00; 2 men's suits, size 38-42; dresses, slippers, hats, 10c to $1.00. 804 Second Ave. S. Sale continuous. 8131-172-1t

Ivory Enameled Kitchen Cabinet, also quilted bed spreads. Mrs. Leslie Hermanson, 204 Michigan Ave., Gladstone. G795-173-1t

WALNUT dining room set with 72-inch buffet, good condition. Inquire 500 S. 8th St. 8139-173-3t

CARD OF THANKS

We wish to express our sincere and heartfelt gratitude for all of the many kindnesses, courtesies, and comforting expressions of sympathy shown us during our bereavement, the death of our beloved son and brother, Kenneth Allen. We are especially grateful to the student body of Senior High School and the Sons of the American Legion.

Signed:
MR. AND MRS. H. M. ALLEN AND DAUGHTERS DOLORES AND AUDREY.
8136-173-1t

PET SHOW HERE THIS EVENING

Annual Event To Be Held At Junior High At 7 O'clock

Big dogs, little dogs, pedigreed cats, alley cats, roosters, hens, crows, turtles, all kinds of animals, fowls, and reptiles, but each one some boy or girl's favorite pet will be on display at the second annual pet show sponsored by the Escanaba Lions club which is being held at the junior high school playground tonight beginning at 7 o'clock.

Boys and girls who have entered the show are requested to bring their pets to the grounds between 6:30 and 7 in order that a space may be assigned them. The judging will begin at 7 o'clock. Anyone who has not filled out a blank or otherwise made official entry will be allowed to enter by telephoning the recreation office, 1976, and leaving name and description of pet. All owners must have absolute control of pets. Dogs are to be on leash.

Judges Al Olson, James Costley and Bevier Butts representing the Lions club will award first, second and third place ribbons for largest pet, smallest pet, largest dog, smallest dog, largest cat, smallest cat, most unusual pet, pet with longest hair, pet with cleverest costume, best groomed pet, pet with longest tail, and pet performing the cleverest tricks. PC points will also be awarded.

Clifford Anderson, WPA playground director under the supervision of the department of parks and recreation, is director of the show.

U. P. Briefs

SCHOOL CONSOLIDATION

Marquette—Additional consolidations of school districts in Marquette county are not expected, Stanley Williams, county school commissioner, said yesterday. The only merger to date was that effected in 1937 when the Ewing township district, Marquette county, joined with Maple Ridge township, Delta county.

One school board was abolished and all students in both districts are being transported to a central school at Rock, Delta county.

This spring consolidation of West Branch, and Skandia districts was studied, but the plan was dropped because of the cost of constructing a new central school and transportation problems.

Further consolidation within school districts, however, is expected to go forward, Mr. Williams said, with the elimination of more one-room schools and the transportation of pupils to larger school systems.

Summer Delayed By Variation In Earth's Movement

You are right, Mr. Doubter, summer did not start yesterday, on the 21st of June as it usually does. Summer started officially at 1:40 o'clock this morning, Central Standard Time.

W. T. Lathrop, local weather observer, tells us that the variation is due to a slight variation in obliquity of the ecliptic, which, in turn, is due to the slight wobbling of the earth's axis in its revolving about the sun.

In other words, the angle of the plane of the earth's equator, called the ecliptic, and the plane made by the earth's orbit about the sun, is caused to vary a few degrees and in a period of time, from eight to ten years, summer, instead of coming docilely on the 21st of June, comes obstinately on the 22nd or very obligingly, on the 20th.

California, that land of sunshine; (and heavy fogs) will this year be well able to say to the rest of the nation, outside of its West coast neighbors, "I told you so," because summer comes to California on the 21st, at 11:40 p. m., and to the rest of us it does not appear till the 22nd, the next day.

In Escanaba, the coming of the sunny season was issued in with cool breezes and cooler rain, perhaps to prove the Sunshine state's contention.

It is reported by the U. S. Bureau of Public Roads that the construction of super-highways on the six transcontinental routes previously selected, would cost nearly $3,000,000,000, and annual maintenance and fixed charges would amount to about $185,000,000.

Tire experts believe that the rear tires on cars driven over hard surface roads wear out just about twice as fast as the front tires.

SECURITY CHIEF WANT OF YOUTH

Forum Discloses Many Thoughts of High School Students

New York, June --—Chief desire of American youth of today is for security as repreesnted by a job, according to an analysis of detailed expressions by more than 350,000 high school students who are competing in the annual American youth Forum by the American magazine.

In submitting essays on one of two assigned subjects, "What I Owe America and What America Owes Me," or "New Frontiers for American Youth," the 361,000 boys and girls who participated, under the supervision of their high school instructors, expressed themselves on innumerable subjects, but with particular emphasis on employment, redistribution of wealth, national security and matters allied to these.

"If there is one thing that ties the youth of today together," reports John Dungan, director of the forum, "it is the desire for security. What youth wants is jobs; youth wants to work. The young people of the country do not feel hopeless. They are slightly dubious as to exactly what they will be doing ten years from now, but they are nevertheless undaunted.'

Other conclusions which Mr. Dungan has drawn from the mass of material studied follow:

"Agriculture, an old frontier that can be made into a brand new one with scientific application, is given surprising prominence by modern youth. The back-to-the-farm movement is mentioned time and time again as a solution to unemployment. The farm boy no longer seems to have the inclination to escape to the big city; he seems to have a new pride in an old occupation. At the same time he realizes the importance of more knowledge of new agricultural trends and wants to be well educated along these lines.

"Youth's respect for science amounts almost to worship. In this field it sees the answer to almost the world's problems: Science will rid the world of disease, create new industries through research and generally form the keynote of a new civilization. Through scientific planning youth envisions the city of the future as an ideal community in which inadequate housing is a thing of the past, living standards are higher, and everybody, or nearly everybody, will have an airplane.

"Concerning big business, youth does not want private industry curtailed, but resents the idea that wealth should be under the control of a few people, while others are inadequately provided for. Redistribution of wealth is advocated and a limit on profits is favored.

"The general economic thinking of youth is represented by the idea that a shorter working day at proportionately higher wages would necessitate the employment of additional people also at higher wages, and that this actually would work to the benefit of the employer because the present evil is not overproduction but underconsumption and additional people employed would be additional purchasuers of goods.

"Youth regards freedom of the press as a valuable possession and one for which this country should be envied. It feels that a publisher may be interested in presenting the side of the news most to his interest and recommends that people read two papers of opposing views.

"There is no question as to youth's concern about war, but it feels that there is no danger of our being attacked. That we might be drawn into a European war is a chief cause for alarm. Although there is no actual fear of our being invaded, youth feels that our defense should be strengthened.

"What youth has to say about religion would fill volumes. The conclusion seems to be that a deeper religious feeling and the actual practice of some religion is a profound need in the world today. Sects and creeds are considered of minor importance to the general worship of a universal God."

Parker & Watts Circus To Play Here On June 30

The circus is coming to Escanaba. Yesterday the Parker & Watts Circus' advertising cars were in the city and the surrounding country posting the gaudy circus posters showing the pretty gals atop prancing steeds, the funny clowns, elephants, lions, tigers, hippos, zebras, giraffes, great stars of the aerial riggings, bare back riders and all that it takes to make up the great event of the year.

Claude Morris, advertising manager of the Parker & Watts circus with 27 men, is in advance of this circus, which will exhibit here for an afternoon and night performance on Friday, June 30.

Morris states that the Parker & Watts circus this season presents some of the finest and greatest circus acts with any circus on earth, and also says that the Parker & Watts is the only circus that gives the old-time free street parade with its open dens of wild animals, prancing horses with circus stars atop of them, gilded tableaux groups, five bands, two caliopes, one of them the old-time steam caliope, clowns, elephants, camels, zebras, and hundreds of other rare wild animals. All of the dens are open to give the public a chance to see the many beasts of the jungle in this mighty, free street parade that is over a mile in length.

Parker & Watts circus is the newest circus on the road, and the only circus that is under the personal direction of the man that has his name over the title. This man is Ira M. Watts, the outstanding circus man in the world today. Mr. Watts was for many years manager of the Al G. Barnes, Sells-Floto, Hagenback and Wallace, and the Sparks Circus, also the assistant manager of John Ringling on the Ringling Brothers and Barnum and Bailey circus, and is the best known circus man alive today.

Famous for Flavor

'SALADA'

TEA

H-8

Gamble's SUMMER Values!

SHOP and SAVE AT GAMBLE'S

COOL, COMFORTABLE KOOLTEX SEAT COVERS

Snug fitting. Easy to install. For 1937-38-39 Chev. and Plymouth, Rear, or Ford Sedan, Front.

$2.98

For Chev., Ford, Plymouth Coach, Front. $3.69

AUTO SEAT CUSHIONS.................. 65¢

POWERFUL CORONADO PORTABLE RADIO

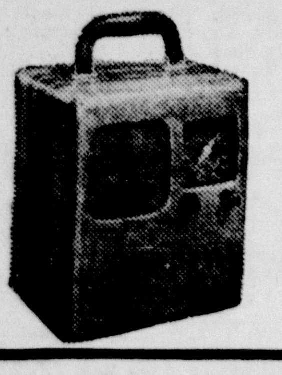

Gets distant stations. Compact and light. Airplane luggage type cabinet. A $19.95 value, complete

$14.95

RCA Licensed

FULL 20-QUART COLD PACK CANNER

Holds Seven 1-Qt. Jars. Brilliant blue, porcelain enamel. Complete with rack.

98¢

GAMBLE'S DUROFLO MOTOR OIL

Big Savings In Case Lots

Case of Four 5-Qt. Sealed Cans $2.19

Single 5-Qt. Can 59¢

Compare with oil selling for 20c to 25c per quart. Price includes federal tax.

SAVE ON HAY ROPE!

Manufactured from pure manila fibre. Equals or exceeds U. S. Government breaking strength specifications.

100 Ft. Hay Rope $3.19

100 Ft. ½" Rope $1.25

100 Ft. ⅜" Rope.. 75¢

$1.00 DOWN, 50c PER WEEK
No Carrying Charge

GAMBLE'S ARTISAN LAWN MOWER

Smooth, silent and easy to operate. Reel and bed knife ground to perfection. All crucible cutting steel. Hyatt roller bearings. Semi-pneumatic balloon type tires........ $14.95

$1.00 Down, 50c Per Week

GAMBLE'S COMANCHE LAWN MOWER......... $4.29

POWER! QUICK STARTING! LONG SERVICE!

Tiger Batteries Excel in the Things That Count

Tiger batteries equal or exceed SAE requirements. Compare SAE ratings, compare guarantee, then compare price.

Tiger batteries cost less per month of service.

51 Plate Tiger Chief Battery, for popular cars, guaranteed three years. Exchange Price....... $7.49

39 Plate Tiger Battery, guaranteed 12 mos. Exch. Price.... $3.49

39 Plate Cub Battery, guaranteed six months........ $2.85

All Batteries Installed Free

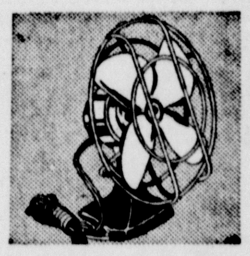

Keep Cool With Gamble's Electric Fan

8-inch Size

$1.19

FARM OR DAIRY FLY SPRAY

One Gallon Including Container...... 89¢

5 Gallons................ $3.59

An excellent killer for flies, mosquitoes and other insects. No offensive odor. Harmless to animals or humans. Economical, positive and quick acting.

1-Quart Dairy Sprayer.......... 25¢

ECONOMY CAMP JUG

1-gallon Size

98¢

2-QUART METAL TUB ICE CREAM FREEZER

98¢

HOUSE PAINT SAVINGS

Enough Super Homeguard House Paint For the average 5-room house (5 gallons) only.... $13.95

Guaranteed for 5 years of service. Made from finest ingredients known. Single Gallon.................. $2.89

STANDARD HOUSE PAINT In 5 Gallon Lots, Per Gallon..... $1.69

STANDARD BARN PAINT In 5 Gallon Lots, Per Gallon...... 98¢

Gamble's Household Fly Spray

Double your money back if not satisfied.

Pint Can 20¢

Quart Can........ 35¢

Quickly kills flies, mosquitoes, roaches and other insects. Stainless.

HOUSEHOLD SPRAYER..... 15¢

SAVE $3.00 TO $5.00 ON THIS HIAWATHA EQUIPPED BOYS' BICYCLE

Equipped with a special designed luggage carrier. Streamlined self-contained head light and rear reflector. Electrically welded frame. Balloon tires with inner tubes.

Insurance for one year against fire, theft or tornado only 50c extra.

CASH PRICE $23.95

$1.25 Per Week, Payable Monthly

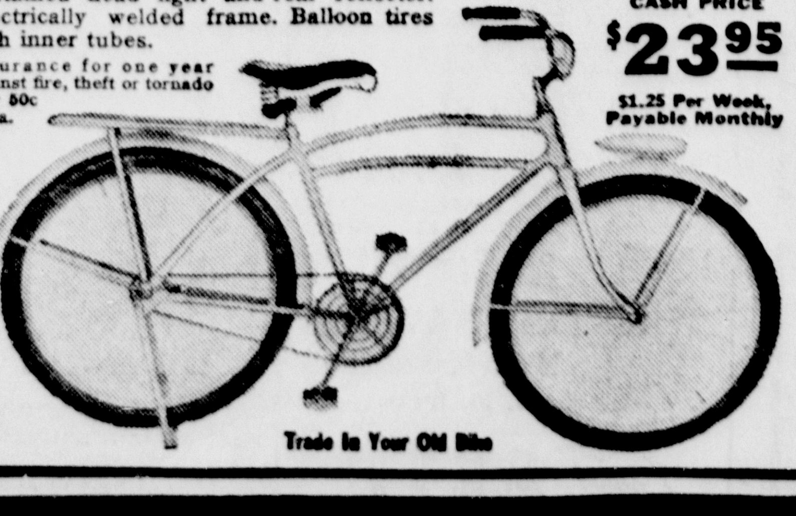

Trade In Your Old Bike

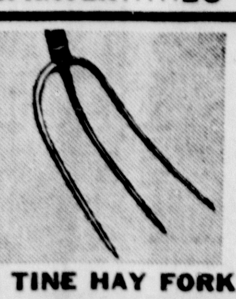

3 TINE HAY FORK

Sale Price 69¢

Our Regular Price 89c

GAMBLE STORES

THE FRIENDLY STORES ...... OWNED BY EMPLOYEES

BIGGER-BETTER

Pepsi-Cola

A DELICIOUS COLA DRINK REFRESHING AND STIMULATING.

5¢

WORTH A DIME

Richie Bottling Works
—DISTRIBUTOR—
1808 Lud. Escanaba Phone 487

The FAIR STORE

STARTING TODAY

TERRIFIC SAVINGS IN OUR GIGANTIC 3 DAY JUNE SALE!

You'll Save As You Never Saved Before!

THURSDAY - FRIDAY - SATURDAY

$15,000 of Merchandise Priced For Clearance!

July Clearance Prices In June

SEE PAGES 8 AND 9 OF THIS PAPER FOR THE GIGANTIC VALUES OFFERED IN THIS SALE!

Cold, Rainy Weather Has Left Us Overstocked. Here's Your Chance To Buy Summer Things NOW, When You Need Them Most, At End-Of-The-Season Prices! Shop Today And Share In The Greatest Money-Saving Values Offered In Many A Year.

Plan To Be Here Early For Best Selections!